THE MORNING TRIBUNE
Affords advertisers the best medium they have ever had of reaching the people of Coshocton county and city.

COSHOCTON MORNING TRIBUNE

THE MORNING TRIBUNE
Market and Classified pages deliver the goods—Every progressive home in the county reads both.

VOL. VIII, No. 172. The Paper That Prints The News SATURDAY MORNING, MARCH 24, 1917. The Paper That Everybody Reads TWO CENTS

ANOTHER U. S. SHIP IS SUNK BY SUBMARINE

Is Not Thot To Change Outlook Toward Germany—Score Or More Probably Lost Their Lives When Steamer Is Shot Into Flames By German Submarine—No Warning.

LONDON, MARCH 23—The unarmed American oil tank steamer Healdton was torpedoed off Holland, Wednesday night in the "safe zone" without warning and according to the latest information from Amsterdam only six Americans of 13 Americans who were members of the crew were rescued. It is believed that 20 men were killed when the torpedo penetrted the engine room of the vessel.

Three boats were launched, one of which, containing eight men, was brought ot Terschelling by a torpedo boat. The other boats are missing.

Thirteen members of the crew have arrived at Ymuiden, Holland, and declare the vessel was shot into flames by a German submarine. The crew consisted of 41 men and according to the statement of the survivors a sloop capsized and many were drowned.

ANOTHER AGGRESSION

WASHINGTON, MARCH 23—Sinking by a German submarine of the American steamer Haldton with the probable loss of a score or more of her crew, many of whom were Americans, while another grave addition to the long list of German aggressions against American commerce, cannot cause any immediate change in the situation between the United States and Germany, it was said here today. A virtual state of war already exists, government officials believe, and they are doing everything possi-

—Continued On Page Six—

Of Nebraska. Possible successor to Stone as Foreign Relations Chairman.

Jeweled Crowns Of Russian Monarchs To Be Melted And Coined Into Money

LONDON, MARCH 23—The Imperial winter palace in Petrograd, one of the most stately and gorgeous buildings in the world where formerly were held the brilliant affairs of the autocratic Russian court, is to be the scene of the first great decisive step towards the liberation of Russia from the shackles of political bondage.

A dispatch from Copenhagen today quotes the Social Democraten as saying that the palace has been seized by the Russian revolutionists and that it will be put to government uses.

The first meeting of the new Russian assembly is to be held at the winter palace, according to present plans. Instead of the Imperial standard, the red flag of the revolution now floats above the edifice which was once the home of the ex-Czar.

The crown jewels of the Russian imperial family were kept at the winter palace and the seizure of the building has aroused reports that the costly gems will be taken over by the revolutionary treasury.

Radicals are insisting that the crowns, used by various rulers of Russia, be melted up and pass "into the hands of the people in the form of money," according to a Petrograd dispatch.

Among the precious jewels in the crown jewel room of the winter palace is a diamond studded scepter that cost $1,200,000. The Orlov diamond, formerly the property of Empress Catherine II, 185 karats, is valued at $225,000, not to mention the peerless quality of its historic associations. A crown ordered by Empress Catherine I, is valued at $550,000.

In addition there are millions of dollars worth of diamonds, emeralds, rubies and pearls, gathered from all parts of the world during the past century and a half.

Two Armies Surging Back And Forth In Gigantic Death Duel

LONDON, MARCH 23—Since the battle of the Marne when Paris was saved and probable defeat of the allies was averted, there has been an engagement on the western front equal in fateful consequences to the gigantic duel of men and big guns that is raging today from the Aisne river to the northern end of the Somme front.

Falling back from their old front, up and down which the tide of war had surged for more than two years, the Germans have evidently made a stand along what is known as the Hindenburg line, west of Cambrai, St. Quentin and Laon.

Official dispatches of the British and French war offices show that a gigantic conflict has begun there. Across ground rocked by the mighty artillery of the German and Allied armies, Teuton and Anglo-French soldiers are advancing in assault and counter attack.

Official communications issued in both Paris and Berlin today dwelt upon the severe losses inflicted upon the enemy. It is evident that the battle is a bloody one in which each side is striving, without thot of human sacrifice, to crash down the adversaries resistance.

Should the Germans be forced out of their new positions they might have to retire all the way to the Belgian frontier.

Abe Martin

What has become o' th' ole fashioned barber that used t' dash a dobber full o' lather in your left ear t' use as he went along? Some fellers are like hens—they lay off jest when ther' neede th' most.

Moewe Takes 593 Prisoners

BERLIN, MARCH 23.—The Moewe brought 593 prisoners into port, according to announcement here today. Count Dohna, her commander, arrived Thursday at his home port. He reported sinking 27 vessels in all.

Further Reduction In Bread Allowance Thruout Germany

AMSTERDAM, MARCH 23—(Via London)—The announcement of a bread ration reduction has cused surprise and consternation in Germany. The Rheinsche Westfaelische Zeitung says: "The reduction is a very painful surprise."

The Volks Zeitung says editorially: "If the measure is absolutely necessary it must be accepted, but it must be stated that for many the limits of the bearable are thereby exceeded."

Will Address Local C. Of C.

W. E. Boynton, of Ashtabula, will deliver an address on city charter government at the Chamber of Commerce rooms next week if satisfactory arrangements can be made.

Boynton, former president of the city council of Ashtabula and an authority of municipal government, has written to Attorney L. N. Staats in regard to the matter and Mr. Staats has replied that arrangements are being made for the address.

1,500 Reported Dead In Blast

BOSTON, MARCH 23.—The British steamship British Transport, arriving here today, brought a story of having been in Archangel, Russia, when two ammunition steamers from New York blew up—supposedly as the result of a German plot—killing 1500 people.

Four Perish As Home Burns

SAGINAW, MICH., MARCH 23.—In a fire which destroyed the farm home of William Hartstein, four children perished. The mother and father escaped with difficulty, after saving two other children.

SHORTAGE OF CARS CAUSED BY ENGLAND'S OCEAN RULES

Inquiry Conducted By U. S. Shipping Board Reveals Startling Facts.

ONLY WHEAT, COTTON AND SHELLS TAKEN

More Ships Will Release Cars And End Congestion In America.

WASHINGTON, MARCH 23—The United States shipping board has been conducting an inquiry into the car shortage, as it has affected the foreign trade of the Unitd States, and has reached the conclusion that the freight congestion is almost wholly due to the munitions demand and war-time shipping policy of Great Britain.

The utter dependence of the American nation on the British flag, not only for protection at sea, but for transportation on the sea, was never more clearly indicated than by the events of the last year, according to members of the board.

The board is now considering means of alleviating the situation, and

—Continued On Page Five—

GEORGE FRY IS CALLED

George Fry, aged 69, died at his home near Dutch Run, Friday morning following a four weeks illness from grip and pneumonia.

George Fry was born May 24, 1847, on the Fry homestead near Walhonding, where he resided with his parents, Fred and Dorothy Fry for several years. He attended the public school of that place. Mr. Fry was a member of the Dutch Run church and was a progressive farmer.

Mr. Fry is survived by the following brothers and sisters: John Fry, of Walhonding; L. H. Fry, of Walhonding; William Fry, of Tiverton; Mrs. John Heffelfinger, of Millersburg; Mrs. Barney Heffelfinger, of Dennison, Mrs. John Kirch, of Walhonding; Mrs. Lewis Kirch, of Tiverton, and Mrs. B. F. Stillinger, of Tiverton, and one son, Charles Fry, of the home.

Funeral services will be conducted Monday morning at the Dutch Run church and will be in charge of Rev. Hahn. Burial will be made at the Dutch Run cemetery.

THE WEATHER

FOR OHIO—Saturday fair and colder. High westerly winds.

Cyclone Sweeps New Albany Ind.

NEW ALBANY, IND., MAR. 23.—A terrific storm swept over this city today and destroyed several hundred residences and many industrial houses. Between 25 and 50 persons were killed. Late last night the bodies of 25 were recovered. The storm destroyed the lighting plant of the city and the rescuers are compelled to work in the dark. Appeals for help have been sent to other cities. New Albany is located across the river from Louisville, Ky., and people from that city are aiding in the rescue work.

To Start New Glove Plant At Plainfield

Prominent citizens of Plainfield are planning to establish a glove manufacturing plant at that place, according to a business man from that place.

In discussing the matter the promotor stated that $15,000 worth of stock would be issued for the company. The principal promotors are: M. Lawrence, H. Snedeker and others of the community.

The promotors say that a building is already available for the purpose. The finished product would be hauled to West Lafayette and marketed at that place.

The men say the final arrangements have not been completed, but the proposition is meeting with much enthusiasm and is being considered seriously by Plainfield business men.

Of Virginia. New Majority Floor Leader.

Big Motor Race Is Called Off At Indianapolis

INDIANAPOLIS, IND., MARCH 23.—The annual 500-mile automobile race, scheduled for the Indianapolis motor speedway on Memorial day, was declared off today by James A. Allison, secretary-treasurer of the company, because of the threatening war conditions.

"Racing means taking away from the government the services of skilled mechanics, whose service can be used by the government to better advantage in time of war than by a speedway corporation as a means of entertainment," said Mr. Allison. "Furthermore, many materials and accessories used in the racing will become absolute necessities in times of conflict."

Mr. Allison also announced that the big plant recently constructed here for the manufacture of racing cars would be turned over to the government for manufacturing aeroplane motors.

Several foreign and American cars had already been entered for the 1917 race.

Easter Lilies Are Plentiful

In spite of the fact that it is now impossible to import bulbs from Holland and the Guernsey Islands because of submarine warfare, there will be no dearth of Easter lilies in Coshocton this spring. Local florists are not feeling the lily blight which is said to be raging in Holland.

They will cost about fifty cents a stalk, there being three or four blooms to the stalk.

FRIDAY WAS ANNIVERSARY OF '13 FLOOD

Residents of the city whose hobby is recalling past events had apprehensions Friday when they awoke to find a steady down-pour of rain which continued the greater part of the day.

Four years ago Friday just such a downpour occurred and was followed by rains from day to day until the rivers were swollen out of their banks and the 1913 flood was upon the city reaching its crest March 25.

Kaiser On Verge Of A Breakdown

THE HAGUE, MARCH 23.—Kaiser Wilhelm is on the verge of a nervous breakdown and has departed for Homburg, a health resort, according to private messages received here today. He will receive Chancellor Bethmann-Hollweg there instead of at German headquarters.

Takes Up New Work Monday

Enos Davidson has accepted a position in the composing room of the J. F. Meek calendar printery. He takes up his new work Monday. Mr. Davidson has been employed in the composing room of The Tribune practically since the founding of the paper.

200 SPIES AND COURTIERS OF CZAR ARE HELD

Reactionary Prince Putiatin Is Held Together With Scores Of Other Adherents And Courtiers Suspected Of Sending Notes From Empress To Berlin Via Stockholm.

TSARSKOE SELO, RUSSIA, MAR. 22.—(Via London, March 23.)—Two hundred adherents and courtiers of the former emperor are under arrest here. A correspondent of the Associated Press discovered them in the Nicholas gymnasium, a big building next to the city hall, where the commission of officers and soldiers who are now administering Tsarskoe Selo had its headquarters.

In a big room on the first floor were 70 persons in civilian dress, formerly palace spies and provocative agents. Here also were four Russians officers with German names who had been arrested by old soldiers on suspicion of having sent communications from the former empress to Berlin by way of Stockholm. In a neighboring room sat the director of the Tsarskoe lyceum school, who was a general in the army and a close friend of Rasputin, as well as a reactionary member of the district court.

Reactionary Prince Held.

On the second floor, in a separate room Prince Putiatin is held prisoner. Prince Putiatin was one of reactionary Russia's most powerful men. He was formerly private secretary to the emperor and in recent years director of the palace. Putiatin is famous for his presence during the interview in 1905 between reform members of the zemstvos and the emperor. The reform delegation warned the monarch that revolution was impending and, before rejecting their advice, Nochilas

—Continued On Page Six—

Shrimplin Would Re-Open Divorce Suit; Action For Damages Against Leander McVey Is Started Friday

The sensational Shrimplin divorce proceedings took a new turn Friday when Attorneys Bell and Calland and R. B. McDermott, acting for Grover C. Shrimplin, filed a motion in common pleas court asking that the decree of the court in the case be vacated as new evidence had been discovered which it is said, would have prevented plaintiff from receiving a divorce, but on the other hand would have entitled the defendant to a divorce and custody of the children.

At the same time a damage suit was started for Shrimplin by the attorneys against Leander McVey and others asking damages in the sum of 9,500. In the petition it is alleged that McVey courted Mrs. Shrimplin altho warned by her husband to keep away from the premises. It is further allered that John Frey, of Walhonding, was a party to the proceedings and encouraged the conduct of his daughter, whose relations with McVey are said to have been illegal.

It will be remembered that recently the recorder's record of real estate transfer showed that McVey had transfered a large tract of land valued at $12,000 to John Frey. Among the interrogatories attached to the petition filed Friday, are questons asking what the consideration for the transfer, if promises of marriage with Mrs. Shrimplin did not enter into the deal and other similar intimations.

Another feature in connection with the case is attracting much interest at the courthouse. A motion asking to have Shrimplin arrested for contempt of court because he had not paid $15 toward the support of the children at the proper time was filed last week by Joseph McDowell. Bell and Calland as attorneys for the defendant replied with a motion to have the decree modified on the ground that he was incapacitated for work and was at the time "confined to the city hospital." Attorneys for Mrs. Shrimplin and City hospital attaches say Shrimplin was never at the hospital except to call upon his wife during her illness months ago. Shrimplin, it is said, declares he gave the $15 to his attorneys, who deny receiving the money. Just who has the $15 is a matter of discusson at the courthouse.

Brooke Jewelry Store Window Smashed; Thief Makes Clean Get-Away

By smashing a hole in the display window of the C. D. Brooke jewelry store a thief or thieves secured jewelry valued at approximately $300 early Friday morning. The robbery was discovered at 5:30 by Officer Charles Williams as he changed from his beat in the east end of town to Main street. Williams immediately reported to Desk Sergent Evans and C. D. Brooke.

Articles taken were two gentlemen's watches, two gold cases for men's watches, six bracelet watches, 6 lavelliers, seven gold filled bracelets and a number of rings. Several articles more valuable than those taken were left behind. The robber evidently cut himself as he reached thru the hole as there was blood stain on a jagged edge of glass.

No clue has been discovered by the police officials and the robber will probably escape the law, as did those who broke into the Bert Klein and C. M. Hay stores, less than a year ago.

Information has been given that local persons had passed the place at various time during the early morning, but had not noticed any suspicious persons. Mike Louws, employed at the Paradise and Cinderella, stated that he had passed the store twice at about four o'clock. The territory is patrolled by Officer Hagans, Gorman and Lieut. Hankins. Notice has been sent to neighboring towns to watch for suspects, but as no clue was left there is little hope for catching the culprit.

Adjudicated A Bankrupt

At Columbus federal court of bankruptcy Wednesday A. S. Rosenburg was adjudicated a bankrupt and his offer of composition at 25 percent rejected. The matter was referred to Referee in bankruptcy, Frank Ashman, of this city.

Fire Destroys Virginia Town

HERNDON, VA., MARCH 23.—This small village is a smoking mass of ruins today and 800 persons are homeless as a result of a fire which raged practically unchecked thruout the night. The flames were gotten under control this morning after a hard battle in which fire companies from all the surrounding towns took part.

NEWSPAPER ARCHIVE®
NEWSPAPER ARCHIVE®

PEGGY HYLAND With EVART OVERTON and CHARLES KENT in "THE ENEMY"

PASTIME
THE HOME OF QUALITY

GREATER VITAGRAPH

TODAY

Peggy Hyland
Charles Kent

In a vivid dramatization of the sensational novel

"The Enemy"

In Addition

JACK HUTCHINSON'S

Musical Comedy

Will give a complete change of program tonight entitled

"The Girl, The Man, The Money"

Pretty Chorus girls, real singers and dancers. Beautiful costumes, funny comedians. Matinee pictures only 5c and 10c. Evenings with Vaudeville, 10c 20c.

SPECIAL MATINEE WITH VAUDEVILLE AND PICTURES SATURDAY, 10c TO ALL! The biggest bargain in show history.

UTAHNA Theatre

TODAY

SUNSHINE MARY ANDERSON

In a Thrilling Drama

"THE LUCK CHARM"

BRYANT WASHBURN in "THE FINAL FRAUD."

Coming Monday—Mile-A-Minute Motor Serial—"THE SCARLET RUNNER with Earl Williams.

Classy Vaudeville At Mystic Today

Manager Herbig of the Mystic theatre is very fortunate in being able to secure vaudeville acts for the Mystic today and Saturday that are making a jump from the Miles theatre, Cleveland to Chicago. The vaudeville will be given in connection with a great picture program including Mary Pickford in "Hulda From Holland."

The headliner on the vaudeville bill will be "Chip" Donaldson in a western character act. Donaldson is a typical westerner and has a original act, the

OUR FIVE PER CENT

Certificates Of Deposit Are The Safest And Most Desirable Investments—The Buckeye State Building and Loan Company, Rankin Building, 22 West Gay Street, Columbus, Ohio.

1. These certificates are secured by first mortgage on homes and farms worth over fifty million dollars. First mortgages on homes and farms are the safest of all mortgage loans. Assets $12,200,000.00 Write or call for booklets.

songs and monologues he uses being composed by himself. Some of the most popular songs on the market today have been written by Mr. Donaldson, and many of them you will recognize when you hear "Chip" on the Mystic stage today or Saturday.

CONESVILLE ROUTE 1

Mr. and Mrs. Wilmer Blair were Sunday guests of Starkey Erman and family.

Mr. and Mrs. Alex McAllister and daughters, Clara and Hazel spent Sunday at the home of Charles Kinner.

Mrs. Finley Lawrence and daughter, Mae spent Monday afternoon with Mrs. Florence Young.

Mr. and Mrs. Jasper Rine and children, spent Thursday afternoon with William Young and family.

L. P. Ross spent the latter part of last week with his parents, near Dresden.

Mr. and Mrs. Alex McAllister and L. P. Ross were in Coshocton Thursday.

Paul Lapp will offer his stock of hay, corn and farming implements for sale on his farm here March 31.

Charles Young and L. P. Ross attended the Charles McKee sale last Wednesday.

CHILI

Mr. A. H. Feller of Canton is visiting relatives here.

Miss Gertrude Brown of Fresno, spent the week end with Celia and Blanche Ames.

The Gephart sisters of near Town Quarter moved to their new home in Chili Tuesday.

George Everhart of Dover, visited with the Crile families last week.

COURT HOUSE NEWS

Inventory and appraisement of the estate of the late Frederick Stacer was filed in probate court Thursday by Emma C. Horne, administratrix. Items total $2,143.91.

JOURNAL ENTRY.

Journal entry was made Thursday in probate appointing John Smith, A. C. McDonald and William Wright as appraisers of the estate of Valentine Willelm, deceased.

MARRIAGE PERMIT.

Marriage license was issued Thursday to Marian Rine, 75, stone mason, Dresden, and Mrs. Mary S. Rose, 64, Roscoe. Rev. Mead named to officiate.

ENTRY MADE.

Journal entry was made Thursday in common pleas court in the matter of Cutshall and Son vs. Palmer.

The following spent Sunday with Mr. and Mrs. O. J. Buser, Misses Lucille and Violet Thomas, Nellie Welling, Ida Lorenz, Florence Crile, Lillie Buser, Messrs Fox Mizer, George Crile, Charles Eis, Mr. and Mrs. Francis Lower, Mr. and Mrs. oJhn Hothman and Mrs. John Buser.

Mrs. Ed Rauschenbach is sick at the home of her son Paul Brand in Canton.

Mrs. Guy Mizer and daughter of Akron, visited Sunday and Monday with Mr. and Mrs. Harvey Mizer.

Mrs. Henry Klein will hold a public sale Tuesday January 27.

A large crowd attended the literary at Chili Friday night.

Out of the Mouths of Babes.

John Edward and his mother had been invited out to dinner. The hostess was fortunate in having a great many things that little folk like—chicken, pie and so on. The meal was progressing merrily. Conversation had lagged for a minute, and John Edward expressed his satisfaction thus: "Well, mother, we're fortunate in one thing. All the folks we know are good cooks."

Mrs. William Martin, of Hay avenue, entertained Mrs. John McCullough and Miss Ruth Hughes, of Roscoe, at her home Thursday.

YOUR COLD will be easily relieved by taking a spoonful of

SCOTT'S EMULSION

after each meal. It fortifies the throat and chest while it enriches the blood to help avoid grippe, bronchitis and even pneumonia. *Scott's* is well worth insisting upon.

Scott & Bowne, Bloomfield, N. J. 15-14

Are Enrolled In Ag Course

J. B. Crawford and Russell Elliott of Coshocton returned home Saturday from the College of Agriculture, Ohio State University, Columbus, where they had been enrolled in the three-year agricultural course which closed on March 16.

They will farm at home during the summe rmonths but expect to return to the College of Agriculture next October when the three year agricultural course opens.

Atterds Banquet.

Miss Ola Lane of Zanesville, arrived in Coshocton Thursday evening to attend the City Federation banquet at the U. B. church. Miss Lane will spend a few days with Mr. and Mrs. W. W. Bechtol of Orchard street.

Oyster Supper.

There will be an oyster supper and entertainment at Pleasant Valley School house near Spring Mountain on Saturday evening March 31.

Mrs. Minnie Casner and daughter, Hilda, of Tyndall, spent Thursday in this city, and called on Mrs. J. C. Norris at the City hospital.

CARD OF THANKS.

We wish to extend our heartfelt thanks to the many friends for their sincere sympathy in the hours of our most severe affliction.

Mrs. Earl T. Ricketts and daughter, Helen.

Mr. and Mrs. B. Worth Ricketts,
Mr. and Mrs. Benj. Patterson

WEATHER — Friday warmer; increasing cloudiness.

More New Coats And Suits

— HAVE ARRIVED —

Again making this department ready with a broad selection any lady can choose from with pleasure. Suits at $12.50, $14.75, $16.50, $19.75, $21.50 and up. Coats at ..... $6.50 to $22.50

Please come in and see the new things.

The Monroe Steele Co.

The Big Busy Store

Before You Buy FURNITURE

GET OUR PRICES

This big department is booming our daily sales—come in and learn the reason.

The Monroe Steele Co.

THIS IS WALL PAPER WEEK HERE

That means our new arrivals are here in countless numbers. We assure you this big department is ready to supply every wall paper want. (3rd floor).

The Monroe Steele Co.

LOOK IN OUR WINDOW

The materials shown are the fabrics you are hearing about and seeing advertised in the leading magazines—Silverbloom, Golden Glow and St. Nicholas Cloth for Sport Suits, Motor Coats, Skirts, Dresses, etc.

The Monroe Steele Co.

AS THE WAR CLOUDS GATHER

Secretary of navy issues unofficial call for recruits.

American relief station in Noyon, France, looted by retreating Germans.

Government supervision of nation's resources considered by national council of defense.

Plans for nation's defense rushed with all speed.

Representatives and senators, including some of "little group of wilful men," pledge support to president.

Amsterdam reports Germany threatens to declare war on United States in few hours.

Rumors in Washington of activity of neutral nations to keep United States out of war.

State department receives reportsshowin gevidence of serious internal difficulties in Germany.

Berlin reports Russia in confusion again with new government far from being in control.

Fleet of 5000 aircraft being planned by national advisory committee of aeronautics.

Government investigates Connecticut governor's charge of secret night drilling and anti-American activities in that state.

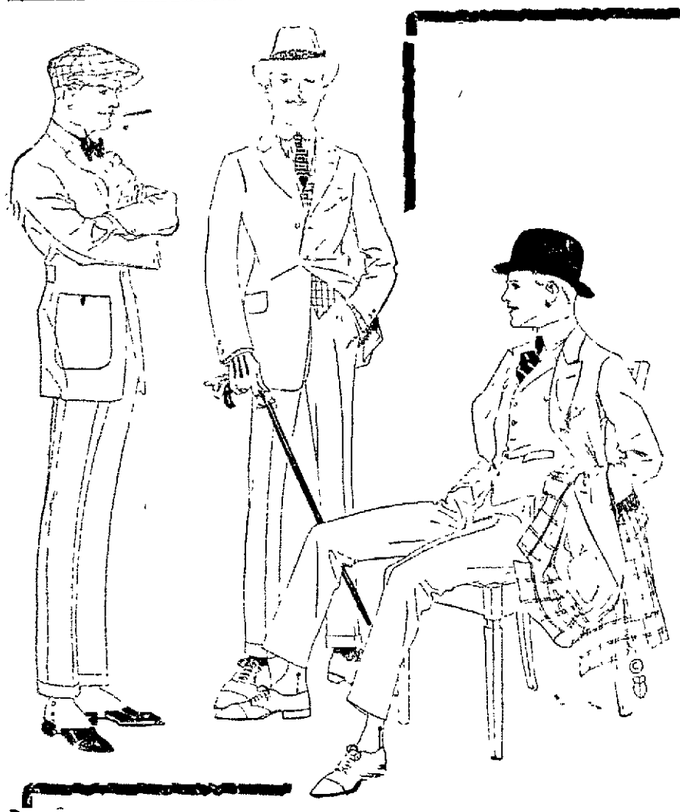

That Feeling of Being Well Dressed

is something that the men who trade at this store appreciate in the clothing they get here. There's nothing shoddy or poorly made about the Men's clothing we handle. Every garment is one you'd be proud to wear, and have your friends scrutinize carefully.

FOR YOUR BOY—We have apart from the rest of the store a room specially adapted to outfitting the youngsters. There we take the greatest pride to dress the boys in good looking suits that will stand wear. The prices range from **$3.50 to $10.**

Young men, there's a heap of style and wear in the suits we sell at $15, $16.50, $18, $22.50 and $25

You older man can find what you want in the array of suits priced at $12.50 up to $25.

Dress up for Spring at **The Lynde Clothing Company**

FORMERLY LYNDE & GOSSER

Mystic Friday and Saturday | **REAL VAUDEVILLE** | **MARY PICKFORD** in "HULDA FROM HOLLAND

Special music by The Mystic Trio, including solos by George Shrake.

NewspaperARCHIVE® NewspaperARCHIVE®

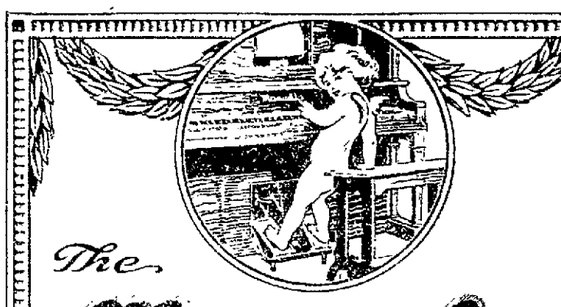

The Manualo

The Instrument You Were Born to Play

JUST as Levitzki thinks of the Baldwin Piano as *his* instrument, so you will think of the Manualo as *your* instrument soon after you begin to play this totally different player-piano. The Manualo is responsive to the natural musical feeling that is born in all of us. Just the instinctive expression of this feeling through the pedals enables you to play the Manualo with the same satisfaction as one who brings to hand-playing especially talented fingers and years of practice.

Built into four standard pianos at four prices:

The Baldwin Manualo — The Ellington Manualo
The Hamilton Manualo — The Howard Manualo

We have a very interesting proposition to make to anybody who is thinking of buying a player-piano. Let us give you complete information.

W. A. Edwards
318 N. 2nd St. Coshocton, O

FERTILIZER PRICES AFFECTED BY WAR

Owing to the high prices of fertilizers due to the European War, the Ohio Experiment Station is warning farmers not to buy complete fertilizers or any carriers of nitrogen and potassium for their spring crops. Acid phosphate in experimental tests covering more than 20 years has proved the cheapest and most effective fertilizer for this state.

Carriers of nitrogen are especially high this year, and this element has seldom returned its cost on corn and oats at the Experiment Station and its various substations scattered over the State. Where clover is grown and manure is properly applied nitrogen is unnecessary, according to soil experts.

All fertilizers containing potassium which come from Germany, are so high in price this year that their use is not recommended.

While a fertilizer containing nitrogen, phosphorus and potassium has returned $15.78 net profit when used at the rate of 1,070 pounds per acre in five years in a rotation of corn, oats, wheat, clover and timothy at Wooster, 320 pounds of acid phosphate alone has returned $13.92 net as an average of 20 years. In other words, 100 pounds of acid phosphate has been worth nearly three times as much in net results as the same amount of complete fertilizer.

QUICK RELIEF FROM CONSTIPATION

Get Dr. Edwards' Olive Tablets

That is the joyful cry of thousands since Dr. Edward's produced Olive Tablets, the substitute for calomel.

Dr. Edwards, a practicing physician for 17 years and calomel's old-time enemy, discovered the formula for Olive Tablets while treating patients for chronic constipation and torpid livers.

Dr. Edwards' Olive Tablets do not contain calomel, but a healing, soothing vegetable laxative.

No griping is the "keynote" of these little sugar-coated, olive-colored tablets. They cause the bowels and liver to act normally. They never force them to unnatural action.

If you have a "dark brown mouth" now and then—a bad breath—a dull, tired feeling—sick headache—torpid liver and are constipated, you'll find quick, sure and only pleasant results from one or two little Dr. Edwards' Olive Tablets at bedtime.

Thousands take one or two every night just to keep right. Try them. 10c and 25c per box. All druggists.

THE HOME BUILDING ASSOCIATION COMPANY OF NEWARK, OHIO

The Principles of Safe Investment

are grasped only after long years of experience in many investments.

The saver who lacks this experience should not risk his funds, especially if he is of moderate means.

It is a far safer plan to place his savings in this "Old Home" (established 37 years) and let us invest his funds safely on first mortgage security, and pay him a

SAFE AND SURE 4%

4% OLD HOME

APPLY FOR FREE AG. EXHIBIT NOW

Applications for the free agricultural exhibits from the Ohio Experiment Station at Wooster to be shown at the county fairs this season are now being filed. Any official of a society holding an agricultural fair may apply for one of these exhibits, which represent nearly all the experimental work in Ohio agriculture.

Wrong Quarry.

With a wild sweep the wind tore round a corner and removed the hat from the head of a respectable and near-sighted citizen who chanced to be passing. Peering wildly round, the man thought he saw his hat in a yard, behind a high fence. Hastily climbing over, he started to chase it, but each time he thought he had caught it it got yet another move on. Then a woman's angry voice broke on his ears. "What are you doing there?" she demanded, shrilly. He explained mildly that he was only trying to retrieve his hat. Whereupon the woman said, in wonder: "Your hat? Well, I don't know where it is, but that's our little black hen you're chasing!"

Would Rather Draw Sympathy.

If we could read the secret history of our enemies, we should find in each man's life sorrow and suffering enough to disarm our hostility.—Longfellow.

Worth an Introduction.

'Tis well to know one's own mind, but it's at least equally important to have a mind worth getting acquainted with.—Buffalo Times.

Try a Tribune Want Ad.

DON'T SUFFER WITH NEURALGIA

Musterole Gives Delicious Comfort

When those sharp pains go shooting through your head, when your skull seems as if it would split, just rub a little Musterole on the temples and neck. It draws out the inflammation, soothes away the pain, usually giving quick relief.

Musterole is a clean, white ointment, made with oil of mustard. Better than a mustard plaster and does not blister.

Many doctors and nurses frankly recommend Musterole for sore throat, bronchitis, croup, stiff neck, asthma, neuralgia, congestion, pleurisy, rheumatism, lumbago, pains and aches of the back or joints, sprains, sore muscles, bruises, chilblains, frosted feet—colds of the chest (it often prevents pneumonia). It is always dependable.

MUSTEROLE WILL NOT BLISTER

DENTIST

DR. F. A. WERNETTE
Office Northeast corner Main and Seventh streets.
First floor entrance on Seventh street.

SUNDAY --IN OUR CHURCHES--

Pastors are requested to mail or bring in their weekly church notices, written out, just as they desire them to appear in this column, not later than 5:30, P. M., each Friday, to insure insertion. Thus all errors, due to misunderstanding on the telephone will be avoided.

FIRST CHRISTIAN CHURCH.
Seventh and Poplar Streets.
Sunday school at 9:15, a. m.
Morning sermon at 10:30.
Y. P. C. E. at 6 o'clock.
Evening service at 7:00.
Junior Endeavor at 5:00.

GRACE METHODIST EPISCOPAL.
Corner Fourth and Walnut Streets
Rev. Dr. E. O. Buxton, pastor.
Sunday school at 9:15, a. m.
Gilbert McKee, superintendent.
Morning service at 10:30.
Morning topic "The Earnest of Our Inheritance."
Senior League at 6:00 P. M.
William Brier, President.
Intermediate League at 6:00 P. M.
Charles St. Clair, President.
Evening sermon at 7:00.
Evening topic. "The Art of Forgetting."

CHURCH OF CHRIST-DISCIPLES.
Corner Main and Eighth Streets.
Rev. C. H. Hood, pastor.
Residence, North Twelfth street.
Bible school at 9:15 a. m.
Morning service at 10:30.
Morning topic "Visions and Opportunities."
Sunday evening services at 7:00.
Evening topic "The Unrest of Our Times and Its Religious Significance."

SACRED HEART CHURCH.
Burt Avenue.
Rev. Father Slattery, pastor.
First mass at 7 a. m.
Second mass at 9:30 a. m.

EMMANUEL EVANGELICAL LUTHERAN.
Walnut and Seventh Streets.
Rev. A. B. Markley, Ph. D., pastor.
Sunday school at 9:15.
Luther League at 6:15 p. m.
Evening service at seven o'clock.
Evening topic "Poison from Honey."
Wednesday evening at 7:15, Lenten services.

ST. PAUL'S LUTHERAN CHURCH.
Morning service at 10:00. Topic: "Advantages Perverted unto Sin."

TRINITY CHURCH EPISCOPAL
Corner Main and Seventh Streets.
Rev. Victor A. Smith, rector.
Sunday school at 9:15 A. M.
Holy communion at 7:30 and sermon at 10:30.
Lenton service Wednesday and Friday at 7 P. M.

CANAL LEWISVILLE M. E.
M. B. Mead, Ph. D., pastor.
Sunday school at 9:30 a. m.
Rev. M. B. Mead, pastor.
Preaching at 10:30 the first and third Sundays of the month
Preaching at 6:30 the second and fourth Sundays
Epworth league at six o'clock.

UNITED BRETHREN
Corner Park Avenue and Orchard street.
Rev. L. J. Hopper, pastor.
Sunday school at 9:15.
W. H. Ross, superintendent.
Morning worship at 10:15.
Morning topic "A Crisis in the Christian's Life."
Christian Endeavor at 6 o'clock.
Evening sermon at 7:00.
Evening topic: "Peter's Fall and Recovery."
Prayer meeting Wednesday evening at 7 o'clock.

PLEASANT HILL BAPTIST.
Rev. F. A. Twining, pastor.

SALVATION ARMY.
Citadel, North Third Street.
Sunday
Sunday school at 9:15.
Holiness meeting at 10:30, a. m.
Praise service at 3 o'clock.
Salvation service at 7.30.
Young people's meeting at 5:30.
Envoy Catherine Webb, Covington, Ky., will speak at 3:00 and 7:30 P. M.
Week Night.
Monday, Soldiers' meeting (private).
Tuesday, Band practice.
Wednesday, Thursday and Saturday, Public meetings. Open air meetings Thursday, Saturday and Sunday at 6:30.
Army band will play for open air meetings
Mildred Douglass, Adjutant.
Emma Schroeder, Ensign, officers in charge
Revival meetings at 7:30.

For 10 Cents
YOU CAN TRY
The Famous R & G Prescription
for Pimples, Indigestion, Constipation, Biliousness, Sick Headache.
Get a Box Tonight 10c. and 25c. the Box
R&G PILLS

For That Cough, All Run Down, In the Spring.

Spring is the time of year when we should put our house in order. We're run down after a hard winter—after grip, colds, catarrh. It's time to take Dr. Pierce's Golden Medical Discovery, purely vegetable and free from alcohol or narcotics. It will search out impure and poisonous matter and drive it from the system. Buy it *now* in tablets or liquid.

ASK YOUR NEIGHBOR?

Thousands in Ohio Benefited.

Newark, Ohio.—"I had a cough and it was hard to get rid of it. I tried different things and finally got Doctor Pierce's Golden Medical Discovery. This helped the cough and I found it a fine tonic. I am glad I used it and would use it again if I needed such a medicine."—MRS. ANNA FRALEY, 27 West Halliday Street, Newark, Ohio.

Cambridge, Ohio.—"Doctor Pierce's remedies have been tested in our family and we have found them very good. I used the 'Golden Medical Discovery' when I had a bad cough and was rundown. I used two bottles for my cough and lung trouble. It did a great deal of good and I have been glad I used it.

"My daughter used 'Favorite Prescription' for a woman's tonic and she was satisfied with the results, when in a delicate way. Both medicines have done well for us."—MRS. MINTA STEELE, Carlyle Ave., Cambridge, Ohio.

Dr. Pierce's Pleasant Pellets are the original little liver pills, first put up nearly 50 years ago. They regulate and invigorate stomach, liver and bowels.

CHRISTIAN SCIENCE.
Services held in the Hall building, South Sixth street.
Sunday school at 9:30, for pupils up to 20 years of age.
Sunday morning services at 10:30.
Wednesday evening service at 7:30

GERMAN EVANGELICAL CHURCH.
South Eighth Street.
Rev. H. Kamphausen, pastor.
Sunday school at 9:00 a. m.
Both services will be in English
Morning service at 10:00 o'clock.
Evening service at 7 o'clock.
Topic: "The Law of the Corn of Wheat."
Lenten services Wednesday evening at 7:00.

FIRST BAPTIST CHURCH.
Chestnut Street, near Sixth.
Rev. F. A. Twining, pastor.
Sunday school at 9 o'clock.
Morning sermon at 10:30.
Morning topic. "What Are You Living For?"
Evening sermon at 7.00.
Evening topic "The Valley of Dry Bones."

M. P. CHURCH.
Corner Walnut and Eighth Street.
Rev. A. B. Williams, pastor.
Sabbath school at 9:00.
Morning service at 10:30.
Morning topic: "The Vision of Life."
Evening service at 7:00.
Evening topic. "How To Be a Man."

CHRISTIAN UNION CHURCH.
Corner Vine and Eighth Streets.
Rev. J. F. Porter, pastor.
Sunday school at 9:15.
Morning sermon at 10:30.
Wednesday evening prayer service at 7:30.
Mrs. Brier, superintendent of Sunday school.
Christian Endeavor at 6:15.
Mrs. Gladys Hultz, president of Endeavor society.

FIRST PRESBYTERIAN CHURCH.
Fourth and Chestnut Streets.
Rev. D. C. Boyd, pastor.
Sunday school at 9.15 A. M.
Morning service at 10:30 A. M.
Morning topic: "Are We Ashamed of Christianity?"
Vesper service at 4.00 o'clock.
Senior Christian Endeavor at 5.30.
Intermediate C. E. at 6 P. M.

ROSCOE CHRISTIAN UNION CHURCH.
Sunday school at 1:30.
Rev. J. F. Porter, pastor.
William Shrigley, superintendent.
Public worship at 2:30.
Mrs. Viva Grace Porter will preach at 2:30 p. m.
Coshocton Male Quartet will sing.

LODERS CHURCH.
Sunday school at 1:30.
Sermon by pastor at 2:30.
Mid-week prayer service Thursday evening at seven o'clock.
Bangle and Lane will be at Loder's church Sunday evening, at 7:30.

HELMICK BAPTIST.
Rev. C. C. Erwin, pastor.
Sunday school at 10:00.
Preaching at 11:00 the second and fourth Sundays of each month.
Morning topic: "Binding the Sacrifice."
Preaching at 7 p. m. second and fourth Sundays.
Evening topic: "Trusting the Lord."

FRESNO M. E. CHURCH.
C. T. Goodwin, pastor.
Epworth League at 7 P. M.
Preaching at 7:30 P. M. Subject:

FRESNO UNITED PRESBYTERIAN
Bible school at 9:00 a. m.
No preaching on account of the illness of the pastor.
Christian Endeavor at 6.00 p. m.

AMITY UNITED PRESBYTERIAN
Bible school at 9:00 a. m.
No preaching on account of the illness of the pastor.

SHILOH BAPTIST CHURCH.
Burt Avenue.
Preaching at 10:45, a. m.
Sunday school at 9:30.
B. Y. P. U. at 6:30.
Evening service at 7:30

WARSAW M. E. CHURCH
Rev. H. B. Allen, D. D., Pastor.
9.00 a. m. Sunday School.

ROSCOE M. E. CHURCH.
Rev. M. B. Mead, pastor.
Sunday school at 9 o'clock.
Preaching at 10:00 o'clock the second and fourth Sundays of each month.
Preaching at 7 o'clock the first and third Sundays.
Mid week prayer services at seven o'clock on Wednesday evenings.

THEATRES

STOP! LOOK! LISTEN!

On next Friday night at the 6th St. Theatre, Charles B. Dillingham's mammoth musical production, Stop Look, Listen, will be presented, direct from its phenomenal run in New York City. The production is the work of Irving Berlin, who supplied the music and lyrics, and Harry B. Smith. It is one song after another and between times they dance. There are twenty-four numbers in the comedy, all of them pleasing and some better than others. One of the especially attractive features of the attraction is the beauty chorus, gay and active and trained to the minute. It is also beautifully costumed, in fact a typical Dillingham beauty chorus. Sale of seats will begin next Wednesday and if reports regarding business done by this attraction all along the line, is any criterion, it would be well to secure seats desired, early.

Did Not Wait for Explanation.

Catherine's father is an eye, ear nose and throat specialist. Catherine is only six years old, but takes a keen interest in her father's profession, and has often listened with awe to her father's narratives of operations performed. One day an eye patient came to her father's office when Catherine was there, and Catherine remained to observe. The patient remarked that his left eye had been troubling him, and Catherine's father removed the eye from its socket, with a skillful motion of his fingers. That was too marvelous for Catherine. She reached the door and disappeared before her father could explain that the eye was glass.—Indianapolis News.

Announcement

We are closing out our line of implements and the following are a few of the items we have to offer at bargain prices:

1 Thomas Single Disc Drill with fertilizer and grass seed attachments.
2 Thomas Crown mowers (2 speed)
2 60-tooth spiked harrows.
1 Gale Breaking plow, 2 or 3 horses.
3 "Fields" Barrel spray pumps.
1 Ross hand or power fodder cutter.
1 All Steel corn sheller.
1 Pony Breaking plow.
Check wire for corn planter.

We also have a line of 6, 8, 10, 12, 15 inch sewer pipe to close out.

C. E. Walters & Co.
WEST LAFAYETTE, OHIO.

DEEP PLOWING IS NOT ENCOURAGED

Because ordinary plowing to a depth of 7½ inches has returned about the same crop yields and is much cheaper, the Ohio Experiment Station does not recommend a deep-tilling or a subsoil plow. The expensive operation of plowing 15 inches deep with a Spalding deep-tilling plow has returned less than a bushel of corn and subsoiling only two bubels more than ordinary plowing as an average for six years. Oats following corn has returned 3¼ bushels more on land plowed to ordinary depth than to 15 inches, and 1½ bushels more than on land where a subsoil plow was used. The ground for oats has been disked in each case.

DISK THE SOIL FOR PROPER SEED BED

Unless the land is foul with weed seeds or is an exceptionally heavy clay soil, disking corn stubble in preparation for oats is better than plowing, says the Ohio Experiment Station after seven years' trials to determine this point. Yields have been a little more on disked land, and the cost of preparing the ground has been much less than by plowing.

Think It Over.

In love or war or politics, or whatever else you will, the wiser man is not the one to send a boy to mill; oh, no—he goeth there himself, and like a prudent man, he makes the miller give to him the best return he can. And "genius" properly defined, so sages all declare, means being at the proper "when" just at the proper "where." So, of the many various gifts the gods to man allot, the choicest ones are sure to fall to "Johnny-on-the-spot."

Improved Ice-Cream Cone.

To provide a substitute for the not always sanitary ice-cream cone, an inventor has patented a device that cuts a core from a banana and replaces it with ice cream.—Exchange.

CORN YIELD BIGGER BY THE USE OF LIME

Corn yields have regularly been increased for 11 years from 12 to 15 bushels per acre annually from lime costing about $5 once in five years, at the Experiment Station farm at Wooster. Other crops, particularly clover, has shown like increase from the use of lime, the average gain for all plots in the five-year rotation of corn, oats, wheat, clover and timothy being $16.17 an acre, or a net profit of 229 per cent above the cost of the lime.

Lime is applied in the spring after the land is plowed for corn. From one to two tons of ground limestone is used per acre. The Experiment Station specialists say that lime should never be mixed with manure or fertilizers or be plowed under. It may cause scabby potatoes if applied to this crop.

No Joke.

Appearances are deceitful. The plate on the outside of many a Big Gun's private office says: "Push." But if you want to know why the Big Gun occupies his position, you will have to look at the plate on the inside of the door. It says: "Pull."

RADWAY & CO.
INTRODUCE 25c SIZE
Radway's Ready Relief
25c 50c
All Druggists
For Neuralgia, Lumbago, Sciatica
USED AS A
LINIMENT
"STOPS PAIN" INSTANTLY
Rub It On, Rub It In — It Does Not Blister
Use For RHEUMATISM

Ford
THE UNIVERSAL CAR

380,717

Have been built and actually delivered to retail buyers since August 1, 1916.

These figures—380,717—represent the actual number of cars manufactured by us since August 1st, 1916, and delivered by our agents to retail buyers.

This unusual fall and winter demand for Ford cars makes it necessary for us to confine the distribution of cars only to those agents who have orders for immediate delivery to retail customers rather than to permit any agent to stock cars in anticipation of later spring sales.

We are issuing this notice to intending buyers that they may protect themselves against delay or disappointment in securing Ford cars. If, therefore, you are planning to purchase a Ford car, we advise you to place your order and take delivery now. Immediate orders will have prompt attention.

Delay in buying at this time may cause you to wait several months. Enter your order today for immediate delivery with our authorized Ford agent listed below and don't be disappointed later on.

PRICES

Runabout $345, Touring Car $360, Coupelet $505, Town Car $595, Sedan $645, f. o. b. Detroit.

Ford Motor Co.

Chas. W. Loos & Sons, Agents

NEWSPAPER ARCHIVE® NEWSPAPER ARCHIVE®

Take $10,000 From The German Embassy For Building Bomb Plant

NEW YORK, MARCH 23.—An alleged admission that money for the establishment of a bomb factory in Hoboken, N. J., was furnished direct from officials of the German embassy at Washington was read today when the trials were begun here of six men charged with [illegible] to create a reign of terror on teh high seas by destroying vessels sailing from American ports with cargoes for the entente allies.

The defendants are Captain Charles von Kleist, a chemist, who is accused of having been engaged in the making of the bombs; Karl Schmidt, formerly chief engineer of the steamship Friedrich der Grosse; Ernst Becker, electrician and Frederick Karbade, George Praedel and Wilhelm Parades, assistant engineers of the same vessel.

He wthe police trapped the alleged plotters, after bomb explosions in 1915 had destroyed vessels and cargoes worth upward of $4,000,000, was recited to the jury today by Henry Barth, a detective, who gained the confidence of Von Kleist by representing himself as an agent of Wolf von Igel, said to have been head of the German spy system in this country. Von Igel was an attache of the German embassy and returned to Germany with Count von Bernstorff, former German ambassador.

The detective said he telephoned to von Kleist last April and told him that he had been informed that Von Kleist had written to Wolf von Igel.

"I told him he could only see Von Igel thru me," declared aBrth. "I later met him by appointment, and he told me that he and Dr. Walter E. Scheele, also a chemist, were partners in the manufacture of fire bombs and dealt also in fertilizer as a blind.

"Scheele Von Kleist told me, had received $10,000 from Captain von Papen, of the German embassy, to finance the bomb making, but he was in need of more cash."

Deputy marshals brought into court a trunkful of bombs, which were exhibited as evidence against the defendants.

The plan is alleged to have been to put bombs either in the holds of vessels about to leave port, or to attach them to the rudders. Acids within the instruments were so arranged as to eat their way into contact with each other after the ship was well out of port and cause an explosion. In this way, it is asserted, many a fire was caused on ships bound to English and French ports and much damage was done.

The head of the alleged plotters was said to have been Doctor Scheele, who escaped arrest by flight to Mexico.

Babylonian Empire.

The Babylonian empire ended with the conquest of the city by Cyrus, B. C. 538. The city itself was partly destroyed by Darius Hystaspis, B. C. 500, the walls and gates being thrown down. Later Xerxes plundered and demolished the temples. Thereafter the city was neglected and unpopulated, and in time became a vast overgrown ruin. Jerome, in the year 400 A. D., writes of it as having been made a hunting park for the Persian kings. The ruins of Babylon were used as building material in the construction of at least six other cities that have sprung up since its decay. So thorough has been the destruction of the once great city that not only are the traces of its principal building lost, but also the very site itself is in dispute. The reference in 1 Peter v. 13 to Babylon is explained by the fact that Babylon was the center from which the Asiatic Dispersion (addressed by Peter) was derived. Josephus, the Jewish historian, states in his "Antiquities" that Babylon contained some 8,000 Jews in the apostolic age, the Parthians then being master of that part of Mesopotamia.—Christian Herald.

Try an Ad in the classified column of The Tribune.

OR
Every Night
For Constipation Headache, Indigestion, etc
BRANDRETH PILLS
Safe and Sure

THE BROOME & HERBIG CO.
SERVICE PRINT SHOP QUALITY
ALL KINDS OF PRINTING
CITIZENS PHONE 61 FORBES BUILDING
BELL PHONE - 216 COSHOCTON, OHIO

Spring Is Now Here

We are Ready to Supply All Your Wants.

Calcimo, in all colors; Tile-Like, color varnish; Chi-Namel, color varnish; Sanitary Flat Wall Paint, White Enamel, Floor Wax, Crack and Crevis Filler, Climax Wall Paper Cleaner, Oil of Cedar Polish, 1-2 pint 15c, 1 pint 25c; Garbage Cans; full line of Garden Tools—Rakes, Hoes, Shovels, Spades, Spading Forks, Garden Seeds.

Our stock is complete in every department. Prompt service our motto.

CENTRAL HARDWARE CO.
ON BUSY STREET

Billy To Turn Revival Into Recruiting Camp

BUFFALO, N. Y., MARCH 23.—"Jesus, you're sure taking a lot of back talk from the kaiser," remarked Billy Sunday, as he unfolded his newspaper and sugared his breakfast coffee this morning.

"I wish Lord, You'd tell America to help wipe Germany off the map as You commanded Israel to destroy the idolatrous and corrupt Canaanites." Count Billy Sunday in up to his neck Jesus, when war comes."

The evangelist, who is poised for a spring drive against the New York division of satan's army, is ready to turn the light against Teuton frightfulness the minute congress gives the word.

"What'll I do?" he echoed. "Why, I'll turn that New York tabernacle into a recruiting station. I'll call for recruits—volunteers for Christ and the United States army. I'll have recruiting officers there to sign them up. I'll raise enough of an army my self to beat down to the dust the devil's hordes that are murdering our women folk.

"Jesus will be our Commander-in-Chief, and He has Von Hindenburg beaten to a frazzle. And maybe He haven't it in for Germany for the miserable heresy that crawled out of Leipsic and Heidelberg."

Billy Sunday believes the United States will be at war with Germany before he opens his Gotham revival campaign in the tabernacle at Broadway and 168th street on Easter Sunday. If there is no call to arms he believes his first duty is to the nation rather than to New York.

In the summer of 1862 when Abraham Lincoln, called for volunteers, Billy Sunday's father left his log cabin at Ames, Ia., to become a private in Company F, of the Twenty-third Iowa volunteers. One month afterward he contracted measles and died and four months later little Billy Sunday was born.

"I'd be a poor mutt of a spineless product," said Billy, recounting the story, "if I didn't show up in the front rank now, wouldn't I?"

SMALL CROWD WITNESSES THE FINAL BASKETBALL GAMES OF SEASON--SENIORS ARE WINNERS

The Junior-Senior varsity games were contested last night before one of the smallest crowds assembled in the gymnasium this season. Feeling ran high between partisans and players of both classes. The games opened with indoor baseball in which the Juniors overwhelmed the Seniors. Then followed the championship game between the Sophomore and Senior girls. Each team had not been defeated during the season. The guarding was so close that only one field goal was tallied. Dencer excelled in free throws and incidently won for the Sophomores—caging five out of ten attempts. This game looked like a tie of 4 to 4 but a double foul noted the Sophomores the winning point as the Seniors failed at their throw. The game closed with the throwing of the fouls.

The main event between the varsity men was then played. Extreme roughness marked this game. Wolf and Brendel leaving the game on account of shagging. The Juniors were completely outclassed 35 to 12. Dawson playing forward was responsible for twenty three of the upper class points, making seven field goals and shooting nine out of eleven fouls. Smith's clever passing attracted much favorable comment.

The basketball and indoor baseball season closed with the playing of these games. The Senior varsity are the varsity champions in basketball. The Junior varsity are champions in indoor baseball. The Senior class teams won both basketball and baseball championship thus keeping a clean record. The Sophomore girls are the class basketball champions.

Line up and summary.

BASEBALL.

Seniors—7	Juniors—18
Coleman	Owens
	C.
Jones	Davis
	P.
Dawson	Sprague
	1B
Smith	Reed
	2B
Groene	Barnes-Wolf
	3B
Reamer	Shipps
	R. F.
Brendel	Wagner
	L. F.

Innings	1	2	3	4	5	
Seniors	1	3	2	0	1	—7
Juniors	5	9	0	1	*	—18

BOYS BASKETBALL.

Seniors—35	Juniors—12
Brendel-Turner	Davis
	R. F.
Dawson	Wolf
	L. F.
Groene	St Clair
	C.
Jones	Reed
	R. G.
Smith	Barnes
	L. G.

Field goals—Dawson, 7, Brendel, Groene, 3, Smith St. Clair and Wolf, 2.

Foul goals—Dawson, 9 out of 11; St. Clair, 6 out of 12.

Referee—Smith.

GIRLS BASKETBALL.

Seniors—4	Juniors—5
Moore	G. Dencer
	R. F.
Wells, A.	Meek
	L. F.
Vansil	Dawson
	C.
Jones, E.	Morrison
	R. G.
Wells, M.	Schwartz
	L. G.

Field goal—A. Wells.

Foul goals—Wells, 2 out of 10; G. Dencer 5 out of 10.

Score end of first half, 3 to 3.

Referee—Smith, umpire—Smith.

Trade Will Make Peace.

The philosopher and lover of man have much harm to say of trade; but the historian will see that trade was the spirit of liberty; that trade planted America and destroyed feudalism; that it makes peace and keeps peace, and will abolish slavery.—Emerson.

Subscribe for The Tribune.

QUALITY FIRST

The continued advance in cost of materials has made no change in the quality of our suits.

Superior Made To Measure suits have Superior quality both in make up and fabric. That's why they "look good as new" when recleaned and pressed.

There are none quite so good as a superior suit at $16.00, $20.00 and $25.00.

Place your Easter order NOW!

SUPERIOR WOOLEN MILLS
$20
$16 $25
SUPERIOR FIT
SUPERIOR MAKE TRADE MARK SUPERIOR QUALITY

Superior Woolen Mills

Second Door from Corner Sixth and Walnut Streets.

Toilet of the Lion.

At Belfort the lion of Bartholdi is nobler and prouder than ever. Above all he is proud to be clean and tidy. For some time he was a very dirty lion. The garrison that occupied the fort just above the monument had thrown down upon the stony ground kitchen slops, old rags and all kinds of filth. One day it was announced that the prince of Wales would visit Belfort on the following day. The men on police duty were ordered to clear up against an unforeseen difficulty. The approach to the lion was by a narrow passage in the rock of which the entrance was closed by a strong door, and the keeper of the key had been mobilized and gone. Fortunately among the men on police duty was a black sheep who had a reputation as an expert housebreaker. He did the trick and the door was opened. They then proceeded with the toilet of the lion, which was no nice affair. The prince arrived on the morrow and accorded the lion a hasty glance. He did not know the trouble that had been taken to make the colossus presentable.—Le Cri de Paris.

The Greatest Fortune.

If there be one man before me who honestly and contentedly believes that, on the whole, he is doing that work to which his powers are best adapted I wish to congratulate him. My friend, I care not whether you are from the office or the shop, I care not whether you preach the everlasting Gospel from the pulpit, or swing the hammer upon the blacksmith's anvil; I care not whether you have seen the inside of a college or the outside—whether your work be that of the head or that of the hand—whether the world count you noble or ignoble; if you have found your place you are a happy man. Let no ambition ever tempt you away from it, by so much as a questioning thought.—J. G. Holland.

Try an Ad in the classified column of The Tribune.

OLD-TIME COLD CURE—DRINK TEA!

Get a small package of Hamburg Breast Tea, or as the German folks call it, "Hamburger Brust Thee," at any pharmacy. Take a tablespoonful of the tea, put a cup of boiling water upon it, pour thru a sieve and drink a teacup full at any time. It is the most effective way to break a cold and cure grip, as it opens the pores, relieving congestion. Also loosens the bowels, thus breaking a cold at once.

It is inexpensive and entirely vegetable, therefore harmless.

Cork Lining for Clothes.

The new corn lining for waterproof garments produced by a French process is claimed to be as flexible as thin leather, and it may be folded without harm. After the cork is sliced into uniformly thin sheets, the flexibility is obtained by chemical treatment removing all resinous matter. By means of a special cement the cork is attached to one side of any suitable cloth, or, for greater strength, the cork may be used between two layers of cloth. While the material is very light, the special advantage of the cork raincoat is said to be its porous quality, giving ventilation while shedding rain.

Romance and Sentiment.

Some people think that the working girl becomes coarse and unwomanly and loses her natural charm and romantic sentiment. This is not true, for the business girl not only does not have all the romance and sentiment knocked out of her by learning to do things for herself, but she is better suited to select a husband or to mate with the man with whom she will be happy than those girls who learn the practical side of life only by what they hear of the outside world and through the gossip of the narrow circle in which they move.

Turning on the Lights.

The regulations by which lights were ordered extinguished or dimmed and the Port of St. Johns, Newfoundland, closed a few weeks ago as "precautionary measures taken against the incursions of hostile ships of war," have been suspended by Governor Davidson. The notice gives no indication of the developments responsible for the change. Lighthouses were out of commission, shops were closed early or conducted behind shuttered windows, automobiles showed only faint sidelights and streets were kept dark.

City subscribers should insist on a receipt from the carrier.

Way to Break a Habit.

Has your little girl formed the nail-biting habit? If so, try the plan of one mother who believed in kindness rather than harshness. Her little girl was most anxious to possess a certain doll which she saw in a toy shop. The mother promised it to her on condition that she would stop biting her nails. She told the child that whenever she forgot herself the doll would disappear for a day. The idea worked beautifully. There were days when the doll was locked away, but in time the habit was entirely broken and the doll was ever present.—Exchange.

Try a Tribune Want Ad.

CHICHESTER S PILLS
THE DIAMOND BRAND.
Ladies! Ask your Druggist for Chi-ches-ter s Diamond Brand Pills in Red and Gold metallic boxes, sealed with Blue Ribbon. Take no other. Buy of your Druggist. Ask for CHI-CHES-TER S DIAMOND BRAND PILLS, for 25 years known as Best, Safest, Always Reliable
SOLD BY DRUGGISTS EVERYWHERE

STOP CATARRH! OPEN NOSTRILS AND HEAD

Says Cream Applied in Nostrils Relieves Head-Colds at Once.

If your nostrils are clogged and your head is stuffed and you can't breathe freely because of a cold or catarrh, just get a small bottle of Ely's Cream Balm at any drug store. Apply a little of this fragrant, antiseptic cream into your nostrils and let it penetrate thru every air passage of your head, soothing and healing the inflamed, swollen mucous membrane and you get instant relief.

Ah! how good it feels. Your nostrils are open your head is clear, no more hawking, snuffling, blowing; no more headache, dryness or struggling for breath. Ely's Cream Balm is just what sufferers from head colds and catarrh need. It's a delight.

WOMEN'S BLACK KID LACE SHOES

High Tops, Welted Soles, Leather Louis Heels, new patterns, Soft pliable stock . . . . . $5.00 the pair

Brendel Bros. Fitters Of Feet
FOURTH AND MAIN STREETS

SCOOP THE CUB REPORTER -:- Scoop Is Stuck On Raising Cotton -:- "By Hop"

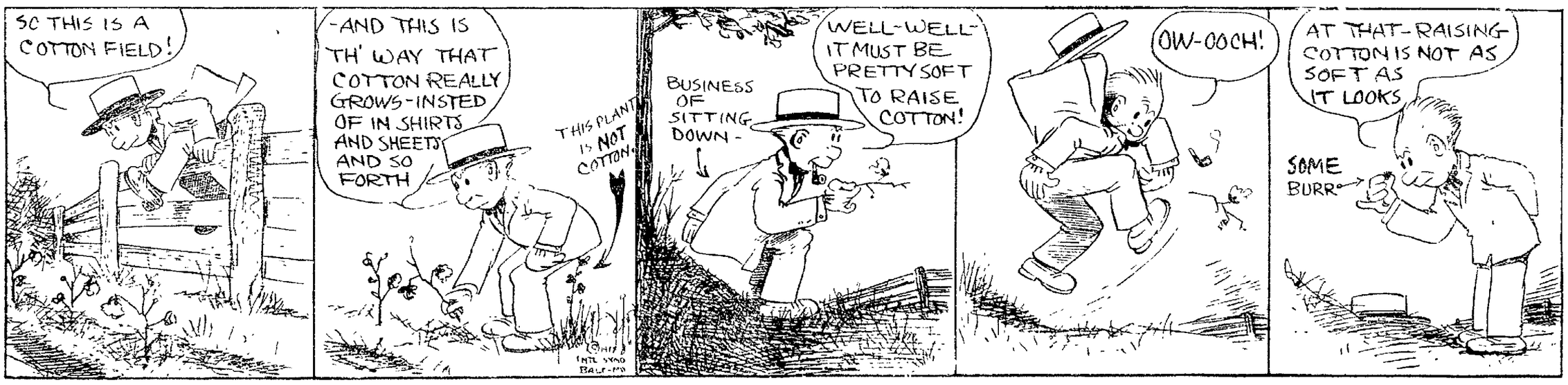

NEWSPAPERARCHIVE® NEWSPAPERARCHIVE®

SOCIETY NEWS

ANNOUNCE VESPER RECITAL PROGRAM

The following is the program for the Vesper recital to be held at the First Presbyterian church between the hours of four and five.

Prelude and Fugue in E Minor, Bach.

(a) O Thou Sublime Sweet Evening Star, Wagner.

(b) Summer Idyll, Rothleder.

Mrs. B. F. Voorhees

Be Thou Exalted, Bruno Huhn.

Mr. and Mrs. Mau.

(a) Romanza, August Welhelmy.

(b) Serenade Espagnoli, Chaminade-Kreisler, Miss Gayle Ingraham Smith.

On the Ocean, Dudley Buck, Mrs. B F. Voorhees.

"Dash high, roaring surf,
On the rock bound coast of the Northland!
Shout in thy glee, foaming wave,
Borne on in the clasp of the North wind!
Thunder in echoing tones
Thru the caves of guardian sea-cliff!
But when thou dost lull thee to rest
O list to the Angelus blest
And the chant which floats over the deep."

Hymn to God the Father, Piatt, Mrs G. A Mau.

(a) Barcarolle, (Offenbach), Alfred Selves; (b) From the Sky Blue Waters, Canidan, Mrs. B. F. Voorhees.

(a) Canzonetta, A. d'Ambrosia; (b) Crepuscule (Twilight), Massenet-Hubay; (c) La Joie Melee Aux Larmes, P. A Tirindelli, Miss Gayle Ingraham Smith

Toccata, Ralph Kinder, Mrs. B F. Voorhees.

At E. L. Banquet

William Brier will act as toastmaster at the seventh annual Epworth League banquet to be held Tuesday evening in Grace M. E. church. The program follows:

Inovation, Dr. E. O. Buxton.

Reading, Miss Garnet Cox.

Our Intermediate League, Charles St. Clair.

Current Events, Miss Hilda Still.

Facts and Fancies, Cornelius Fink.

To Columbus

Miss Helen Merrell, of South Ninth street, went to Dresden Thursday to be the guest of Miss Zelpha Severns until Friday.

Friday morning, Miss Merrell with a party of fifteen students of the normal school went to Columbus to visit Ohio State university, and schools for the blind, the deaf and dumb, and the state house.

While in Columbus, Miss Merrell is the guest of her brother, Clarence Merrell, a student at Ohio State university.

Meeting Of Sunshine Circle.

The Sunshine circle, class number 3 of the Methodist Protestant church, will meet this afternoon at 2:00 o'clock. After the regular transaction of class business, the play which is to be presented Easter will be rehearsed. Mrs O. L Clark is the teacher of the class, and is directing the rehearsals. There are twenty-four boys and girls in the cast.

A picnic supper will be served at the close o fthe rehearsal Saturday.

Here From Canton.

Mr and Mrs. M. J. Martin (Frances Oldham,) who were married in Canton Tuesday morning, came to Coshocton Thursday evening for a short visit with friends. Mrs. Jack Berlean and Miss Bernice Scherrer, who attended the wedding, accompanied them to their homes in this city.

Mr and Mrs. Martin have returned to Canton. They will be there for a short time, after which they will enjoy a trip to Pittsburg and Atlantic City.

Home From Visit.

Miss Grace Carr has returned to her home on Chestnut street after a visit with relatives in Pittsburg.

Married Friday.

Miss Blanche Woodrome and Clyde Barringer, both of this city, were united in marriage Friday afternoon at 3:30 o'clock by the Rev. F. A. Twining at his home on North Sixth street. They were unattended.

The groom is employed at the piano factory. He and his bride will make their home on Kenilworth avenue.

At Plainfield High School.

The pupils of the Plainfield High school will give an entertainment in the town hall Saturday evening. A play and other exercises will be presented, and a candy social will be held. The young ladies who bring candy will be admitted free, and the young men who by the candy will be refunded the price of admission.

In Licking County.

J. C. Fisher is spending a week with his farm tenants in Licking county.

N. S. N. Club Meeting.

Miss Leona West delightfully entertained the members of the N. S. N. club at her home on Chestnut street Friday evening Dainty refreshments were served to the following: Misses Prudence Butts, Gertrude Elder, Gertrude Brunskill, Gladys Tish and Ruth Bosson.

To Magnetic Springs.

Mr. and Mrs. E. O Selby, of South Sixth street have gone to Magnetic Springs to spend several weeks.

At Park Hotel

Mr. and Mrs. W W March entertained the following guests at a dinner party at the Park hotel Friday evening: Mr. and Mrs. W S Merrell, Miss Dorothy Neil of Boise Idaho Miss Virginia Merrell, Walter March, and William Hunt

Dinner Party.

Mr. and Mrs. Paul Davis entertained with a very attractive dinner party at their home on Chestnut street Friday evening. In the center of the table was a bowl of jonquils, and dainty blue bird cards marked places for the following: Mr and Mrs Davis Mr. and Mrs Glen Sondles, Mr. and Mrs. James Crago and Mr. and Mrs. Paul McNary.

Class Meeting.

Mrs F. A. Twining's class of the First Baptist church met Friday evening at the home of Mrs. Dora De Ruiter on South Eighth street Miss Ruth Twining played a piano solo, and Miss Ruth Bolin sang, Miss Bessie Mry playing her accompaniment Some time was spent in sewing, and refreshments were served.

Mrs Ray Felton, Misses Garnetta Bible, Sara Clark, Hazel Cox and Hazel De Ruiter were guests at the meeting. These members were present: Mrs. Twining, Misses Anna Wilde, Bessie Fry, Stella Brown, Elsie Mueller, Ruth Twining, Margaret Cox, Elsie DeRuiter and Ruth Bolin.

DISTILLERS ARE BLOCKED

TRENTON, N. J., MARCH 23.—Vice Chancellor Lane, in the court of chancery, today filed an opinion enjoining the dissolution of the Distilling Company of America. Joseph H. Allen and the United States Industrial Alcohol Company filed complaints to enjoin the dissolution aad Samuel M. Rice filed a third complaint for the appointment of a receiver, if dissolution was sanctioned.

The Distilling Company of America is a holding corporation having assets of a value of $66,000,000. The effect of the dissolution would be substantially a turning over of the assets of this corporation to the Distillers' Securities Company, the court said

Young Coppock Is Some Artist

Jack Coppock, the twelve year old son of Manager and Mrs. Coppock, of the Park hotel, is one of Coshocton's promising young artists. A water color sketch which he just completed is on display in Wimmer and Arnold's drug store. It is an excellent copy of a cut used by one of the well known wholesale clothing firms in a recent advertisement.

Spring-Tide of the Spirit.

Some people, I think, go through three periods of youth; physical, mental and spiritual. The body comes first to its adolescence; then the mind, and then, last of all, the spirit. Sometimes there comes a late unexpected flowering of the soul when all possibility of further development is apparently over. To my astonishment (for I had supposed that youth was certainly passed), I find myself experiencing now a spring-tide more wonderful, more lovely and more rich in promise, than that I have ever known; it is, I think, the spring-tide of the spirit.—From the Atlantic.

Blame Placed on Mothers.

It is a reflection upon mothers that the death rate of babies under one year is near 18 per cent of the entire number of deaths in the United States Such a percentage of loss in the case of sheep or cattle would engage the attention of the department of agriculture. The baby is entirely dependent upon its mother and the care given it. We should talk less about "race suicide" in the ordinary meaning of the term, and more about the murder that is due to ignorance and indifference of mothers who take up the duties of motherhood with no conception of what they really mean.—Exchange.

City subscribers should insist on a receipt from the carrier.

Until you serve it, you will never know how much pleasure coffee can give

A million other women have learned what good coffee means—they have solved this question in their homes for all time.

They know now that to get good coffee, the coffee itself must be right.

There are hundreds of varieties of coffee grown. The coffee itself must be put up by men who know coffee. Arbuckles' Coffee is. It is put up by Arbuckle Bros., the greatest coffee merchants in the world. There is more of it sold than any other coffee—that is why they can afford to give you the biggest value for your money.

And no matter how good coffee itself is, if it isn't well taken care of, it makes a poor drink. Arbuckles' Coffee is put up in sealed, dust-proof packages, carefully wrapped to protect it from moisture, dirt and store odors. It arrives in your kitchen with all its original strength and flavor.

Have in your home the enjoyment of drinking the coffee which, of all the coffees in America, is the most popular! Solve your coffee problem in the identical way a million other women have. Serve Arbuckles' Coffee tomorrow—know how much pleasure coffee can give.

For the invalid as well as those in perfect health

Baker's Cocoa

is an ideal food beverage, pure, delicious and wholesome.

Walter Baker & Co. Ltd.
ESTABLISHED 1780 DORCHESTER, MASS.

Lecture At Grace Church Tells 'How To Live 100 Years'

Dr. Charles E. Barker's lecture at Grace M E. Church last evening was on the subject "How To Live One Hundred Years." He stated that while his lecture was advertised in this manner, he did not advocate that we live one hundred years, but that we take every precaution for keeping our bodies healthy and strong.

Clifford H. Magruder, cashier of the Commercial National Bank, and who had heard Dr. Parker lecture at a meeting of the Ohio aBnkers' Association ,mreduced the speaker.

Dr. Barker recommends cereal foods, and claims that meat should be eaten by no one more than once a day, no matter how great manual labor he is engaged in. Another of his suggestions is to drink plenty of water between meals, from eight to ten glasses per day.

The latter part of his talk dealt with thirteen exercises which he recommends for the development of muscles, for the kidneys, the spine, and the liver. All of these he demonstrated to his audience last night.

Dr. Barker's lecture wa stoh next to last number on the People's lecture course. On April 5, the course will close with Gay Zenola MacLaren, the popular reader, as the attraction.

Crowd Likes The Mystic Vaudeville

The vaudeville at the Mystic theatre pleased big crowds last night in spite of the bad weather. "Chip" Donaldson's act was even better than advertised, and he sang a number of songs written by himself, and got off a couple of monologues that kept the house in an uproar of laughter. The dancing family introduced steps never before seen in Coshocton. The same vaudeville will be presented today in connection with a Paramount featuring the favorite Mary Pickford in her greatest success, "Hulda From Holland."

Father of Phrenology.

The first announcement made by Frank Joseph Gall regarding his system of phrenology was in an address delivered before his medical colleagues in Vienna a century and a quarter ago. Gall was a native of Baden, but settled in Vienna in 1781 and began the practive of medicine in the Austrian capital. From his boyhood he had been interested in studying the craniums of his companions, and many observations and much study convinced him that the talents and dispositions of men may be inferred with perfect exactitude and precision from the external appearance of the skull. This theory he elaborated in many lectures, pamphlets and books, and soon gained many adherents in the scientific world.

Anecdote of the Autocrat.

A southern woman tells about dining in Boston once, when next to her sat a homely little old gentleman, who wanted to know how she passed the time in the country with her old father. "Well, we read." "What did you read?" "Chiefly 'The Autocrat of the Breakfast Table.'" Don't you get tired of it?" "Oh, no. When we get to the end, we simply turn back to the beginning." The old gentleman chuckled, and made a remark implying that the "Autocrat" was no great thing among books, and the lady was rather surprised at his disparaging air. After dinner she demanded of her hostess the name of the unappreciative old gentleman, and was told that it was Doctor Holmes.

Playing Cards.

It is impossible to make anything like a positive statement about the origin of playing cards. They appeared in Spain about the year 1379, and from Spain and France spread all over the continent; but as to the time or place of their origin we are blissfully ignorant. Many things would seem to indicate the French origin of cards.

CAR SHORTAGE

—Continued From Page One—

hopes within the next few weeks to be able to announce some concrete plant for doing so.

At the outset of the war the greater portion of American foreign trade was carried in British bottoms. After the war started the foreign trade increased tremendously, but the available ships to carry it decreased more than proportionately. In the early stages of the conflict it was estimated the British admiralty would need only about 25 per cent of the British merchant fleet for its naval purposes. But at the present time it has more than 65 per cent of the merchant fleet in admiralty service.

The withdrawal of so many merchant vessels has hit American trade harder than it was ever hit before, and according to the shipping board, emphasizes the urgent necessity of the creation of a large American merchant marine.

Great Britain has wanted three staples during the war to the exclusion of all others. They are munitions, cotton and wheat. Every British vessel sailing from an American port has been compelled to load its heavy cargo in munitions and its light cargo in cotton

In addition to dictating cargoes, the British have dictated the routes of voyages also This has reacted on American trade, domestic and foreign.

Before the war virtually all of the Pacific coast export business was handled in British bottoms sailing from San Francisco, Seattle or other ports.

The British merchant fleet, months ago, was withdrawn almost entirely from the Pacific. Likewise, the greater portion of the fleet which formerly did business at gulf ports has been withdrawn. British sailing masters have been ordered by the admiralty to shorten their voyages nd to make as a rule only such ports as Baltimore, Philadelphia, New York and Boston.

Longer Hauls.

The result of this policy has been that the railroads of the United States have had to carry for thousands of miles tonnage which before the war was carried only a few hundred. More than 1,000,000 tons of Pacific coast goods which would otherwise have been transported by water had to go clear across the country by rail. Upwards of 400,000 bales of cotton last year were shipped from Texas to New York, Philadelphia and Baltimore for export, instead of to Galveston, which was the great cotton exporting port before the war.

And, on the other hand, thousands of tons of munitions have been shipped from Gary and Duluth south for export in the few vessels calling at Gulf ports. This policy necessitated the withdrawal of thousands of cars from general service.

Members of the shipping board say the surest way to relieve the car shortage and to prevent it in the future is to have America made independent of the British merchant fleet.

"As soon as we have vessels enough to handle our export trade," said a member of the board today, "we won't have congestion at the ports, train loads of export products held up en route, and the country suffering for lack of cars."

NEW YORK, MARCH 23.—The net shortage of freight cars on March 1 was 124,973, as compared with a shortage of 109,988 on February 1, according to a report compiled by the American Railway Association.

"For the whole period of nearly eight years preceding the middle of August of last year," the report says, "there had been a continuous net surplusage of cars not in use on American railroads except for about one month in 1909, three months in 1912, one month in 1913 and the month of March of last year. In 1908 there was at one time a surplusage of more than 413,000 cars, and at no time during the year were there fewer than 100,000 idle cars.

"From November, 1913, until March, 1916, there was a continuous surplusage of cars, the number running in October, 1914, to more than 200,000, when the figures became so large that the American Railway Association stopped compiling them. Compilation was resumed on February 1, 1915, when idle cars still numbered more than 279,000."

Paralysis Victim Is Now Improving

Mrs Mack Stewart, of Isleta, who suffered a stroke of paralysis several days ago, is much improved. Mrs. Stewart was unconscious for some time, but is slightly recovered.

How Tailors Sew on Buttons.

Tailors double their thread used to sew on buttons, make a knot, hold the knot in their teeth while they twist the thread; they wax it, and that keeps it twisted. Then they put a pin across the button, and after the buttons are sewed on they remove the pin, and wind the thread around several times, making a kind of stem. This makes it more easy to button the garment. The buttons on children's waists should be sewed on this way, so more than one garment can be buttoned to the same waist.—National Magazine.

Hatred for Wrongs.

Why should we let our hearts grow hard in hatred of any because of real or fancied wrongs? If it is a real wrong someone has done us, he has hurt himself more than he can hurt us. If we are just, we shall find many things we think wrongs only fancied ones, or things that really do not matter. Remember the things that should make you glad. If the world looks dark, look within and see if you yourself are casting a shadow on your sunshine.

CINDERELLA—LAST CHANCE TODAY

TO SEE A FOX FEATURE BETTER THAN "A FOOL THERE WAS"

THEDA BARA in "The Tiger Woman"

ASK THE PEOPLE WHO SAW THIS WONDERFUL FEATURE YESTERDAY, THEY'LL TELL YOU.

WHEN YOU PAPER YOUR HOME, WHY NOT HAVE it RIGHT

It costs no more. We have the material to make your home artistic. Most of our designs are exclusive. You will see them in no other place. Call in and let us decorate your home right, and also do it cheaper.

THE WIMMER-ARNOLD CO.

No. 2 Forbes' Block. 404 Main Street

NewspaperARCHIVE®

COSHOCTON MORNING TRIBUNE

An Independent Daily Newspaper

Entered as second class mail matter at the postoffice at Coshocton, O., under the Act of March 3, 1879.

Resolutions and obituaries are charged for at the rate of 25 cents an inch; cards of thanks at 5 cents a line.

The Tribune is served by The American Press Association, The United Press and The International Syndicate.

Published every morning except Monday by THE TRIBUNE COMPANY, 115 North Sixth Street, Coshocton, Ohio.

Member of The Audit Bureau of Circulations, The Ohio Select List, the A. A. A. P. A., and Gilt Edge List.

Western Representative—Robert E. Ward, Room 1300, No. 5, South Wabash Ave.

Eastern Representative—Robert E. Ward, Brunswick Building, New York.

SUBSCRIPTION RATES

By Carrier, a week ..... 10c | By Mail, a month 25c
By Carrier, a year ..... $5.00 | By Mail, a year $3.00

All mail subscriptions are payable in advance and paper stops on expiration. This is to comply with postoffice rulings and there will be no deviation therefrom.

Communications must be signed by the authors, written on one side of the paper only, and shall not be in excess of 400 words. The paper reserves the right to reject such communications as it sees fit.

The Morning Tribune is not responsible for any unsolicited manuscript which is not plainly marked with the name and address of the sender and accompanied by sufficient postage for return.

The circulation of The Morning Tribune from Apr. 1, 1914, to Apr. 1, 1915, has been audited by THE AUDIT BUREAU OF CIRCULATIONS and the figures verified under date of July 10, 1916.

THE LIGHT OF DEMOCRACY

The light of DEMOCRACY has arisen in Russia. Whether it will soon shine brightly or flicker and go out for a time, no one knows. But this much is certain—it will never be entirely obscured again—IT CANNOT BE PERMANENTLY SNUFFED OUT.

There may be a "Restoration" in Russia as there was in France—but a Russian "Restoration" can never restore the Romanoffs to the power they once held over 125,000,000 human beings. The Restoration in France did not restore the France of Louis XVI. For a brief span the monarchy came back, for a few years the blackness of autocracy settled over the land again, but there was a new dawn of republicanism, one that came to stay.

So it will doubtless be in Russia. Autocratic Austria and Germany will catch fleeting visions of hope as civil war may visit the vast Slavic empire, but their hopes in the end will be in vain. The chariot of DEMOCRACY may be checked, but never permanently stopped. Self-government in Russia may expect many rude reverses. Autocracy dies hard, as witness the career of the Central Powers, but die it will because it must.

Republican France today is the admiration of the world. It rises immeasurably above autocratic Germany, in the estimation of thinking men—and all must admit that autocracy has risen to its greatest heights in Germany. But Republican France has learned many lessons that autocratic Germany must yet learn—or sink into the inevitable decline that has always been the portion of those States whose guiding maxim has been that might makes right.

But regardless of Russia's future, the step she has taken has been a terrible blow to the theory of the "divine right of kings." There is not a king in Europe, the whole world, WHOSE CROWN SITS AS FIRMLY ON HIS HEAD AS IT DID BEFORE THE RUSSIAN PROLETARIAT THRUST ASIDE THE ROMANOFFS FOR GOOD.

The influence of the movement has been felt in Germany and Austria-Hungary—felt in a marked degree. Will the Hohenzollerns and the Hapsburgs be the next to feel the wrath of their people? There is, according to the United Press, "unrest among the Teutonic peoples," and this is reflected in their newspapers. It is causing apprehension in government circles. Socialist speakers have denounced the government and "the sins of those in power." One of them predicted the coming of a time when the nation would rise and sweep "junkerism" away.

"We are no longer," declared Deputy Leinert, "serfs whom the king can buy or sell, or order us to bleed to death at his command. We have reached political manhood." It was in response to such outbursts as these that the chancellor made his recent speech in which he promised the grant of increased powers to the people after the war. Such promises have been made before, but never kept. If Germany should win a smashing victory tomorrow, they would in all probability be promptly forgotten.

The conditions in Saxony, as described by A. Curtis Roth, former American vice-consul at Plauen, are terrible. His statement was printed in the papers last week. There is no reason to doubt its truthfulness, especially as he was "a friendly observer, full of admiration and sympathy for those among whom he lived." The people are grief-stricken, and suffering from the pangs of hunger. The standard of living has been lowered frightfully, and "is now on a par with the coolie standard of over-crowded Asia."

"The urban poor," says Mr. Roth, "have become desperately poor, and they are beginning to realize that each added month of the war means that their plight must become more and more hopeless." "A revolution," he says, "an economic revolution, has already been worked in Saxony, a revolution of destruction, whose effects will outlive this generation." And he says further that "the Saxon poor realize this better than their more fortunate countrymen, and they are bitterly, very bitterly war weary." As to their state of mind, we have this.

> The strain is beginning to tell. I have heard the emperor soundly berated by his famished subjects in the shops that the poor frequent. I have often during the last months of my stay listened to strongely seditious talk among the workers, men and women, which grew in violence after the check at Verdun. The working women have threatened a number of times to get beyond control and rough things. In Saxony, at least, war is successfully throttling, one by one, all the people's impulses for living.

Many of the humbler people—the people who make revolutions—long for peace at any price, "at the price of their colonies, of Alsace-Lorraine, even of their country's prestige and position." The land has been denuded of its physically fit men. We may be sure that the chancellor would never have spoken as he did except under the driving force of fear. In Vienna, also the Russian revolution has created a profound impression. It may be that the revolutionists in Russia have struck a blow for human liberty thruout Europe.

We think that the New York Sun is quite right in asking that the President make public the information given to him by former Ambassador Gerard. Americans have the deepest sympathy with the people of Germany and Austria-Hungary, **but none whatever with the Hapsburgs and Hohenzollerns, with their gasconade about divine right, "shining armor" and all the rest of it.**

Another thing that is calculated to make the old reactionary crowd in Russia a little nervous is the fact that the light has been turned on them and their kind is never strong for publicity.

This is the time of year editors of newspapers indulge themselves in their favorite spring pastime of selecting the kind of automobile they would buy if they had the price.

The world is pretty well agreed that the man who gets out the calendar did a good job in limiting February to 28 days. But wouldn't 26 be about long enough for March?

A western college has inaugurated a course in automobiling. Well, if it is a co-educational institution it ought to prove to be the most popular course in the college.

The men at the head of the new Russian government are no novices in politics at any rate. They have already reduced the price of foods from 20 to 50 percent.

The Wise Guy says: considering the vast number of raw materials at hand, girls no longer have the slightest excuse for bad complexions.

MARCH

BY WALT MASON

In March the climate has gone crazy; one day is sweet and calm and hazy, like something swiped from Indian summer; the next day is an old time hummer, with howling wind which so intense is, it blows you thru some barbed wire fences. A storm of hail comes down and pelts you, and then the tropic sunshine melts you, and while a sudden deluge drowns you, a streak of lightning cooes and downs you. No man can say just what the weather will be for two short hours together. We're sunstruck when at noon we're roasting, and we are freezing in the gloaming. Oh, March is fair and false and fickle, and puts all mankind in a pickle, and yet we take her tantrums grinning, all pleased that she enjoys her inning. The grim old winter's gallivanting; that is the moral of her ranting. Some final fits this month is throwing, to celebrate old winter's going, and spring is smiling at the portal, and brings a balm to every mortal. And so we say, "Oh, March, go to it! You're chanting winter's dirge, beshrew it!"

YOU Have Sick Headache

It's one of the symptoms of torpid liver, and you know what it means when you have it—that your bowels are constipated, your stomach is out of order, your food does you more harm than good, and you need a dose of something that will act on your liver like a charm and set you right again.

SCHENCK'S MANDRAKE PILLS

One dose will relieve the worst case of sick headache over night—perseverance in their use will remove the cause and give entire freedom from this distressing ailment. Schenck's Mandrake Pills are *constructive tonic*, so strengthening, reviving, comforting stomach, liver, bowels, that these organs are freed from tendency to disorder. Wholly vegetable; absolutely harmless, they form no habit.

PLAIN OR SUGAR COATED

PROVED FOR MERIT BY 80 YEARS' CONTINUOUS SALE

DR. J. H. SCHENCK & SON, Philadelphia

BOWLING

The Clay Shop quintet team lost to the Kilnshed Five Friday evening by a margin of ten pins. The Kilnshed bowlers won two of three games. Emline was high scorer with 80 and 270.

Players and scorers:

Clay Shop.

Wiggins	51	79	45	165
Emline	37	72	50	159
Stall	55	54	74	183
Laird	40	52	42	134
S. Gan	48	42	59	149
	231	299	250	790

Kilnshed.

Davis	45	45	41	131
Adams	49	55	47	151
Hall, Sr.	51	48	58	157
Emline, R.	67	63	80	270
Hall, Jr.	47	62	42	151
	259	273	268	800

HOGWALLOW LOCALS

By GEORGE BINGHAM

Some play golf, others do other things, when they want to take the slack out of their mental strain while pondering over international questions. But when Poke Eazley gets bothered about what the President is going to do, has done, or ought to do, he goes out and shears his mule's tail, which is a recreation that takes his mind entirely off of everything else for the time being.

* *

A watch chain may hang loose on the front and still not indicate that the defendant has been missing his meals.

* *

A man selling hats was through here this week, but nearly everybody already had one.

Copyright by George Matthew Adams

Ohio Miners Ask Increase

Ohio coal miners will meet operators in Columbus in the near future on a plan for a ten per cent increase in wages over the present scale which is effective to April 1, 1918. Miners say wages under the scale are too low under present conditions and demand a ten per cent increase from April 1, 1917.

CORSETS FOR FAT COPPERS

PITTSBURG, MARCH 23—There are no longer any fat cops on the Pittsburgh force. Chief of Detectives Archibald Mackrell today gave the solution in the following statement:

"Several months ago I was advised to try a specially made corset for the purpose of reducing my weight. A few weeks settled the question for me, and I immediately advised every fat man on the force whose ear I could get to 'go and do likewise.' And they have. That's why embonpoint is no longer a part of Pittsburgh's finest."

The Dog's Ancestors.

According to Charles R. Eastman writing in the Museum Journal, our modern dogs have a varied ancestry, some being descended from Asiatic and some from African species. The spitz in all its varieties is a domesticated jackal. The mastiff and St. Bernard and their kind are descended through the molossus of the Romans from a huge wolflike creature that was already domesticated by the Assyro-Babylonians 3,000 years before our era. The Russian borzoi and the Sicilian hound had their origin in the Cretan hound, which is still common in Crete, and it and its cousin, the Ibaza hound of the Balearic islands, came from the ancient Ethiopian hound, which was a domesticated wolf. The collie or shepherd dog seems to come down direct from a small wild dog of the paleolithic period.

Try an Ad in the classified column of The Tribune.

When I was Down Town To-day I Caught Cold

"Got my feet wet and my clothes damp. I was dressed rather warm and I went from one store to another and I caught cold. I felt the effects coming home and I could hardly talk--'ker choo, my!'"

"John you go right over to the drug store and get me something for this cold, I feel so miserable and all fagged out." (John goes to the nearest drug store and gets a bottle of Dr. King's New Discovery for coughs and colds.)

"I'm so glad you got Dr. King's New Discovery, John. Why I remember when I was a little girl how mother used to give me this for colds, it's certainly pleasant to take and soothes the irritated throat and relieves the congestion, the first spoonful makes me feel better already."

John says: "The druggist told me that Dr. King's New Discovery was an old preparation and that he had sold it as long as he has had the store and when he used to be a drug clerk. He felt pretty sure it would fix your cold and I had seen it advertised. Glad you found an old friend." You try it.

Dr. E. C. Carr Returns Home

Dr. E. C. Carr, who has been spending the past six weeks attending Tulane university in New Orleans, will return to his home in this city this morning. He has been taking an advanced course in the study of diseases of children.

Mrs. Carr was with him in New Orleans. She will spend a few days with relatives in Chicago before returning home.

City Engineer Buys New Home

Andrew M. Fisher, city engineer, has purchased the property of the late Judge R. M. Voorhees, located on Walnut street near Park avenue. The sale was made thru the George Caton real estate agency. The heirs were represented by Arthur Woelfle. Mr. and Mrs. Fisher are moving from their former home which adjoins their home.

He Took It.

"So many poor people; don't you think it a good plan to give Thanksgiving dinners?" said the thin one.

"Sure thing," said the stout one.

"Did you give any this year?"

"Oh, yes."

"How many?"

"One."

"Did you send it or take it?"

"I took it."

"That's the right way. Then you know who got it?"

"Sure, I got it myself!"

Subscribe for The Tribune.

HOGWALLOW LOCALS

By GEORGE BINGHAM

A traveling photographer came along the other day and had Cricket Hicks to have his picture made standing in the door with his chin hoisted. He stood on tip-toe so that his watch charm would show.

* *

One of the members of the Excelsior Fiddling Band has bought a pair of squeaky brogan shoes, but they don't seem to help out much in the playing.

* *

Raz Barlow hopes to have another pet lizard this coming summer, as he got a lot of enjoyment as well as entertainment out of the one he used to take to church with him last summer.

Copyright by George Matthew Adams

MINISTERS MEET MON.

Two papers will be read at the meeting of the Coshocton County Ministerial association to be held Monday morning at 10:00 o'clock in the parlors of Grace M. E. church. Rev. G. L. Bohnert, of Mohawk, will have a paper on "The Social Interpretation of the Gospel of Christ," and Rev. Victor A. Smith, rector of Trinity Episcopal church, will have a paper on "The Reformation in England."

Denman Avenue Property Is Sold

An important transfer of real estate was made Friday when Mrs. Ella DeHart sold a house and five lots is located at Fourteenth street and to James M. Stewart. The property Denman avenue and is known as the Denman homestead. The price is not made public.

Remember This.

To extinguish flames from petroleum pour milk over them and they will be put out immediately, for the milk forms an emulsion with the oil and prevents the fire from spreading.

Hesket's Nephew Would Be Mayor

John H. Wright, a nephew of John A. Hesket, is opposing Fagan Bourland for mayor of Ft. Smith, Arkansas. Mr. Wright formerly resided at Columbus, O. Since going to Ft. Smith he has been employed as superintendent of a railroad.

Bourland has twice held the office of mayor and at the last election polled 21 more votes than Wright. The city government is conducted under the commission form and according to the terms of the charter the election is to be contested.

Roumanian Peasant Diversions.

"Many hands make light work," is a proverb of the Roumanian peasant often put into practice. Almost every night there is a neighborhood gathering like the old-fashioned apple-cutting or apple-butter boiling in early American rural history. The houses have their turns at these parties, and there is always a kettle of cornmeal mush and baked pumpkin and potatoes and popcorn ready for the occasion. All hands join in the evening program of combing, carding, and spinning the household supply of wool or flax, while the neighborhood gossip passes current among the elders and occasional words of love or childish jest among the more youthful members of the party.

Nine out of ten persons have this dread disease

Pyorrhea—the most general disease in the world—is the disease you should be guarding *your* teeth against. It is caused by a germ which is found in *every* human mouth.

Thousands have already lost some or all of their teeth from this disease; in thousands it has reached the stage of bleeding gums and loose teeth; in thousands of others the germ, unsuspected, is just starting its work of destruction. Start today to guard *your* teeth from the dread results of this disease by using a corrective and preventive treatment in your daily toilet.

To meet the need for such a treatment and to enable everyone to take the necessary precautions against this disease, a prominent dentist has put his own prescription before the public in the convenient form of Senreco Tooth Paste.

Senreco contains the best corrective and preventive for pyorrhea known to dental science. Used daily it will successfully protect your teeth from this disease. Senreco also contains the best harmless agent for keeping the teeth clean and white. It has a refreshing flavor and leaves a wholesomely clean, cool and pleasant taste in the mouth.

Start the Senreco treatment tonight—full details in the folder wrapped around every tube. Symptoms described. A 25c two oz. tube is sufficient for six or eight weeks of the pyorrhea treatment. Get Senreco at your druggists today, or send 4c in stamps or coin for sample tube and folder. Address The Sentanel Remedies Co., 503 Union Central Bldg., Cincinnati, Ohio.

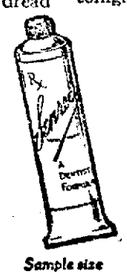

Sample size

NEWSPAPERARCHIVE® NEWSPAPERARCHIVE®

THE MORNING TRIBUNE CLASSIFIED ADVERTISING CAN BE DEPENDED UPON

THE MORNING TRIBUNE CLASSIFIED ADVERTISING

CLASSIFIED RATES
Cash with order.

Minimum charge 25 cents for maximum number of 25 words.

Three times (25 words or less) $.25
(Additional words 1 cent each)

Six times (25 words or less.... .40
(Additional words 2 cents each)

One month (25 words or less) 1.50
(Additional words 6 cents each)

Three months (25 words or less) 3.50
(Additional words 14 cents each)

PHONE YOUR WANT ADS TO
Bell—143
Citizens—550

LOST AND FOUND

BROWN SPARK PLUG Tire Pump and eight day brass auto clock, for sale. Call Dr. Marshall.

FEMALE HELP WANTED

GIRLS—Wanted. We have installed new machines in our new addition and need about twenty girls at once. Steady employment. The Timmons Glove Co

GIRL, young, wanted for flying lady act in Vaudeville. Apply not later than Tuesday. Address Box 4, King & Hook Vaudeville Co., Coshocton, Ohio

GIRLS, wanted, at Pope-Gosser China Co. Steady employment. Good pay. Apply Decorating Dept

MALE HELP WANTED

Factory Hands Wanted

MEN, women and girls for factory work. Good wages and steady employment the year round. Work light and clean and surroundings all that could be desired. Free coffee supplied every day at lunch. Apply The Diamond Match Co., Barberton, Ohio.

FARM WORK, man who can milk preferred Wanted by W. H Elder, Warsaw, O.

HOTEL PORTER, wanted. Commercial Hotel, Newcomerstown. O.

MEN wanted, over forty to represent us in their vicinity. A good paying, life business. Pay weekly. Experience unnecessary. Write today CHARLTON NURSERY CO., Rochester N Y.

MEN AND BOYS wanted, to work inside of factory. Good wages. Apply Coshocton Glass Company.

WANTED, good woman for cleaning, by the day. Call Mrs. Edwin S. Lee 658 Chesnut street, Citz. phone 805.

MAN wanted, single, to work on farm, W. F. Sharpless, Warsaw O, Citz. phone 84

TEAMS, wanted, to work at Reservoir. Will pay 62 1-2c an hour. S. C. Kissner & Sons.

SINGLE MAN, wanted, for work on farm. Good wages to the right man. Address S care Tribune.

MISCELLANEOUS FOR SALE

INCUBATORS for sale. Prairie State, 140 egg, also a brooder. Practically new, price reasonable. 129 Bridge street, opposite Water oWrks.

PLANT LIME, limited supply. Farmers remember car shortage and order at once. Coshocton Lumber Co, both phones 394

SEED OATS, for sale, "Corn Belt," one hundred bushel, free from smut. Also about three tons No 1 timothy hay. L. H. Householder, West Lafayette, O

Electric Fans For Winter.

Why is it that the first sign of cool weather the electric fan is relegated to the cellar, the attic, or the storeroom, as the case may be? Simply because the mission of the electric fan is misunderstood, observes the Scientific American. It is looked upon as a device for cooling the air during warm weather, when as a matter of fact it merely stirs the air. If ever there was an efficient way of warming a room during the coldest winter's day it is to place an electric fan near a radiator so that its breeze passes through the heating coils. This results in creating a current of warm air throughout the room; and instead of the heat of the room being confined to the immediate neighborhood of the radiator, it is distributed to the furthermost corners of the room. Why not try it?

Season for Rejoicing.

Righteousness tried by adversity has good grounds for glorying in its sorrow —Ovid.

Try a Tribune Want Ad.

ROOMS AND BOARDING

FOR RENT, Desirable office rooms in Thompson Building, corner Sixth and Main streets. Apply to C. B. Hunt.

FURNISHED ROOM for rent, to woman employed during the day. May be used for light housekeeping. One block from Penna. station on Walnut street. Citizens phone 383. Bell 978.

WALNUT ST., 637 Furnished room for one or two. All conveniences, centrally located. Gentlemen preferred. 637 Walnut Street, Citz. phone A 267. Bell 515.

WANTED TO BUY

OLD FALSE TEETH wanted. Don't matter if broken I pay one to ten dollars per set. Send by parcel post and receive check by return mail. L. MAZER, 2007 S. 5th St. Philadelphia, Pa.

WANTED TO BUY, Good large springer cows and cows to be fresh in Apr. Call Citz .phone 382-B, or Citz., 690 A. W. H. Dickey, L. E. Parrish.

WANTED TO RENT

WANTED—To rent small cottage or first floor of house with use of toilet; rent not to exceed $15. Address C. M. Richard, News-stand.

MUSICAL INSTRUMENTS

PIANO, for sale. Practically new or will deal for a good horse. M. E. Wright, 909 S. 7th Ttreet, Citizen's phone 185-A.

HOUSEHOLD GOODS

FOR SALE, One 3-piece bed room suit spring and mattress ,one dining table, six dining chairs, sideboard, stand, kitchen cabinet, gas range and other household goods Call house 339 S. Fifth Street, afternoon, after 2:00 P. M. Bell or Citz. phone 499. J. E. Glass.

BUSINESS ANNOUNCEMENT

NOTICE—The Trustees of Linton twp will meet Friday, March 30, 1917. Bring in your bills. Lewis Baker, Clerk.

CALL ON WALKER BROS., West Bedford, Ohio, for Spring furnishings for housecleaning See our stock of Linoleums, Wall Papers, Carpets, Curtains, Matting, Rugs, Furniture. Full line of Paints and Floor Stains. WALKER BROS.

DOUGHNUT SALE—District 1 of Baptist church will hold a Doughnut sale at Overholt & Craig's Saturday. Telephone orders Bell 352 or Citizens 293-A.

MRS. MATTIE NORMAN, Hair Culturist and Scalp Treatment. The Parker System, Face Massage 137 S Sixth Street.

COSHOCTON DRY CLEANING & Pressing Co., Ladies work a specialty. If we please you tell others, if not tell us. Phone Bell 804. Citizen's B-765 and we will call. Repairing neatly done. 130 N. 4th Street, Stewart & Nance.

LET BUTLER BROS., Cooperdale, O., quote you a special price on wire fence, galvanized and barb wire, and galvanized gates. A postal will bring them.

IF your eyes need attention, at all—the sooner they get it the better.

OTIS G. MORSE
OPTOMETRIST and OPTICIAN
Ricketts Block, Oppo. Courthouse

PROFESSIONAL ANNOUNCEMENTS

W. G. CALLANDER
VETERINARIAN
Will locate in Coshocton permanently April 5th to treat horses, cattle and dogs.

R. E. LYNCH, D. C. Ph. C., Chiropractor. Graduate of Palmer School; "Chiropractic Fountain Head;" using the Palmer System. Nichols Bldg., Walnut Street.

SERVICE ANNOUNCEMENTS

NOTICE—On or after this date any accounts made without my knowledge will not be honored by me. C. C. Buxton.

"S. O S."
THIS IS A Call for HELP—HELP for TIRED EYES'
Each Pair Fitted Sells Others.
Yours For Careful Service,
THE BURNS OPTICAL CO.

See GLENN E. SMITH
(Successor to McConnell & Karr)
For 30-day Foaling Policy on mares
All Kinds of Insurance
(Tribune Building)

The Glass Undertaking Co., J. E. Glass, Mgr. Motor Ambulance equipped with Life Saving Device known as The Lungmotor Both phones. Day calls, 498. Night calls, 499.

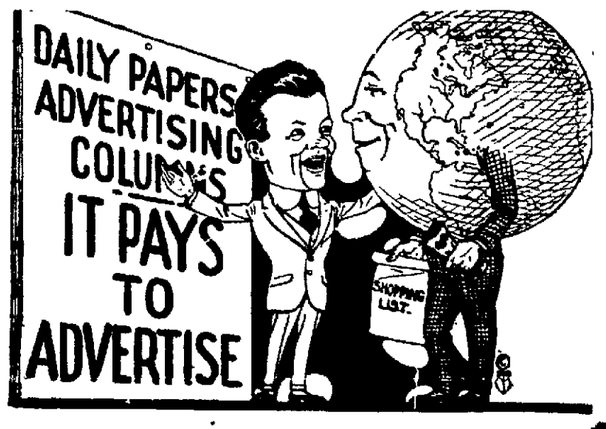

TRY A MORNING TRIBUNE Want Ad

AUTOMOBILES AND ACCESSORIES

DON'T THROW AWAY YOUR OLD TIRES
Bring us two old tires and we will make one good tire. All kinds of vulcanizing done on tires and tubes. Quick service, first class work, prices reasonable.
AUTO TIRE REPAIR SHOP
(2nd Door From Postoffice)

AUTO, for sale. One four cylinder, 60 H. P., chassis with speedster body. Would make fine truck. Inquire Jack Willmarth at Cox Bros. garage, Schaich alley.

SPECIAL NOTICES

NOTICE!
The pupils of Plainfield High School will give an entertainment followed by a candy social, at the Town Hall, Saturday evening, March 24.

FRUITS, Flowers and Ornamentals. C. L. Denman represents The Perry Nurseries of 1200 acres at Rochester, N. Y. Will take orders for May delivery. Will call at your home evenings by arrangement. Call Citizens 'phone 295 .

HORSES AND CARRIAGES

MARE, for sale Brown, four years old weight about 1200. Well broken and sound Will sell cheap. Carl Darling, Warsaw, O.

HAVE you seen those buggies and wagons at Butler Bros., Cooperdale, Ohio? Better see them and get their prices before you buy.

LIVE STOCK AND PRODUCE

SOWS, for sale Two Chester White sows and 16 pigs. John Bache, Isleta, Ohio.

POULTRY AND PET STOCK

EGGS, for setting White faced black Spanish. A good laying strain Will not sit. H. D. VanKannel, Blissfield Ohio

EGGS FOR SETTING, for sale, from a good laying strain of White Rocks. Bell 'phone 367 or James Stipes, 233 N 2nd St.

POULTRY, for sale. 1 Pure Rosecomb Brown Leghorn, 1 male and 10 hens, Culp strain. John Crawford, Criterion restaurant.

HOUSES FOR RENT

CHESTNUT STREET, between Seventh Street and Coe Alley, 9 room house. Inquire 437 Mulberry street

PINE STREET, between South Lawn and Seventh, six room house including bath. Inquire 630 South Lawn or Bell 304.

ON WARSAW Road, 5 miles from Coshocton, house for rent. Desire sober, industrious man to assist in farm work. Address Wm. H. Naldon, Coshocton R D 1. Citizen's phone.

FOURTH ST., South, Seven room house. All modern improvements. Large yard and shade. Inquire 237 South 4th Street, Citizens phone 772

NEAR TYRONE, House for rent, with pasture for horse and cow if desired N. L. Perkins, Conesville R. D. 2.

POPLAR AND S. EIGHTH St., Modern house for rent. Furnace, bath, gas, soft water, hardwood floors downstairs. Inquire Mrs .C. C. Rodgers. Citizen's 'phone 113-A.

KENILWORTH AVE., 1219, for rent—6 room house; modern conveniences. Gas furnace, gas and electric lights, hard wood floors. Call Citz. No. 2 or 225.

CITY PROPERTY FOR SALE

HIGHLAND BLVD., Five room bungalow for sale or for rent. Furnace, bath and electricity. Possession Apr. 1. Would prefer to sell. Call Bell phone County 1 ring on 127, or inquire Shipping Room, H. D. Beach Company.

FIVE HOUSES, for sale. Prices from $1400 to $2800. Good locations. See John A. Gross, Bell phone 726.

SOUTH EIGHTH St., five room house for sale or rent. Terms to suit. J. M. Stuart, 630 S. 8th. St.

Could Depend on Her, Anyway.

"Is she reliable?" "Absolutely. You can always depend upon her being just about thirty minutes late."—Life.

FARMS FOR SALE

FARM SEEKERS
Splendid opportunities for farm renters and wage earners to get farm homes. Small or large tracts suitable for general farming, poultry, stock, dairying, vegetables, fruit. Located in best counties in Michigan, near towns, schools, good markets. Prices $15 to $25 an acre, $5 to $100 down, balance small monthly or yearly payments. Write for literature and full information free. I want to tell you about this country. Owner, Geo. W. Swigart, H 1252 First National Bank Bldg., Chicago, Ill.

FOR SALE OR EXCHANGE

FARM, for sale or Exchange. 14 acres on Coshocton-Conesville road, sound buildings, plenty fruit, spring water Would consider Coshocton property valued around $1500. McConnell & Karr Agents.

PUBLIC SALES

PUBLIC SALE
WE the undersigned will offer at Public Auction, March 28, 1917, at 1:00 o'clock (sun time) on farm known as Bradner Burt farm 2 miles southwest of West Lafayette, 4 two-year old steers, 3 yearling steers, 3 heifers coming two years old, 1 heifer one year old, 1 heiter 8 months old, 1 fall calf, 1 cow with calf at side 3 cows one to be fresh April 20th; 1 to be fresh July 15; 1 fresh Sept. 1st, 1 Herford bull 2 years old, good one; 1 gelding coming 3; weighing 1200 pounds, broke; 2 mare colts coming yearlings; 1 dairy maid cream separator good as new; 1 solid comfort breaking plow, 2 Burch breaking plows, 2 two horse cultivators, 1 broad tire wagon, 1 set of wagon ladders, 1 cutting box
Terms: All runs under $5.00, cash; all runs over $5.00, six months time with note of two approved securities. Noah Barrett, Auctioneer. L. J. Balch & Sons.

PUBLIC SALE
SATURDAY, March 31 1917. Sale to begin at 10 o'clock (suntime) I, the undersigned, will offer at Public Auction on my farm, located one mile north of Maysville, and about five miles down Wills Creek stream from Plainfield, all my farm chattels consisting of 4 head of horses; 7 cows part fresh in Spring, 3 heifers fresh in spring; 14 head young cattle, mostly yearlings; 24 head of shoats little and big; hay in mow and stack —about 200 bu. corn. Farming implements of all kinds. Paul Lapp, Conesville, Ohio.

A Bluff In The Aegean Sea

By F. A. MITCHEL

During the second year of the pan-European war I commanded a 2,000 ton tramp steamer called the Ajax.

I left Smyrna in August, 1915, with a cargo of rugs and other Asiatic goods for the port of New York. I was obliged to steam through the Greek archipelago, which I knew afforded fine nesting for corsairs. I did not fear Greeks, but I dreaded Asiatics from the opposite eastern coast. If I could get through to the open Mediterranean sea I would feel a reasonable expectation of getting my cargo to America and a large profit.

One day while passing between two Greek islands I was called from the noon meal by the lookout, who reported a small craft resembling a tug putting out from a cove and steering a course with the evident intention to head us off. Through my glass I saw that she carried the German flag.

Now, I did not believe that any German craft would be sailing in those waters, which were occupied by the allied fleets, especially the British. If this one were really German I was of the opinion that she was a tender for a submarine. However, I could only wait and learn. I kept on my course, watching in every direction for a periscope, till the tug—for such she proved to be—was close on to my bows. Though my glass I could see on her deck a number of men in sailor costume who might be in the German service; but, judging from their swarthy complexions, they were Asiatics.

One man who appeared to be commander wore the uniform of a German naval officer, but I believed he had obtained it without having a commission. He was whiter than his men and might have been a European. One thing I noticed particularly—there was no appearance of cannon. Whatever armament there was doubtless consisted of such weapons as could be wielded by individuals. However, while I looked a port was opened and the nose of a little barker appeared. It was as terrifying as a bull pup. I did not believe it could sink us, though it might put our machinery out of commission.

With its appearance the commander of the tug called through a megaphone something in German which one of my men who understood the language thought to be a demand for surrender. A submarine was ready to blow us out of water. We were given ten minutes to take to the boats.

Never was there a more palpable case of bluff. There was no submarine, nothing which could be relied on to sink us. We were in danger of being boarded and overpowered by Asiatics playing the submarine act. Though I was not deceived, I confess it looked to me that the only chance for our lives was to take to the boats.

But we had a means of defense that I had often thought of using in case of being attacked by the small cruisers that infest certain Asiatic coasts. I determined to try it now. I had plenty of hose, and I ordered it attached to the steam cocks of the boiler. There were two hose which could be used from the pirate and was told that not separately. I asked for more time a minute would be granted. So I ordered the men to pretend to begin the work of lowering the boats, and they made a great ado with the ropes, but accomplished nothing. During the few minutes they were thus engaged we were attaching the hose to the boiler and running the nozzles on deck where they were hidden under the gunwale. When all was ready I ordered the men away from the boats and word was shouted to the pirate that if he wanted our ship to come and take it or if he intended to blow us up to do so.

This was evidently not in his calculations. There was a conference among them; then we could see arms brought on deck. It was evident that they intended to board us. Meanwhile they ran up against us and were about to lash to us when I took a hose and, pointing it down at them, sent a stream of scalding water among them, which caused them to desist and get out of range as soon as possible.

A number of them had been scalded just enough to make them furious with pain, and, after taking time to consider, they hurdled a rowboat carried on their deck and manned it, and while the tug came under our bows the rowboat approached our stern. There was some protection for them both fore and aft, but as soon as a man appeared at either point he received a dose of steam that sent him howling back, and some of them were knocked into the bilge.

This plan having failed, both boarding parties retreated and joining forces on the tug, began to pepper us with their little barker. I sent men below to plug holes that might be made under water, but, fearing damage to our boiler which would put us at their mercy, I determined to assume the offensive. Ploting the vessel straight for the tug before she could get out of the way, I ran alongside of her and drove every man below with scalding water.

It was now evident that I had mastered them, and, putting on all steam, I showed them a clean pair of heels. In a few hours I was clear of the archipelago and in due time reached New York, where I sold my cargo at a splendid profit.

DAILY MARKET REPORTS

LIVE STOCK.
PITTSBURG.

PITTSBURG, PA., MARCH 23.—Cattle—Receipts light; market is steady; steers $11.75@12.25; heifers $9.50@10.25; cows $7.75@8.75.

Hogs—Receipts 2000 head; market lower, heavy $15.55@15.65; heavy Yorkers $15.40@15.50; light Yorkers $14.25@14.75, pigs $12.50@13.50.

Sheep and Lambs—Receipts 500 head, market strong; top sheep $12.50; top lambs $15.50

Calves—Receipts 300 head; market steady; top $15.50.

CLEVELAND.

CLEVELAND, MARCH 23.—Cattle—Receipts 300 head; market steady; choice fat steers $10.50@11; fair to good butcher steers $9.75@10.50; good to choice heifers $8@9.50; good to choice butcher bulls $7@8.50; fair to good cows $6@8.

Calves—Receipts 300 head; market is lower; good to choice veal calves $14.25@14.50.

Sheep and Lambs—Receipts 500 head; market steady; good to choice lambs $14.75@16.25; fair to good $13@14.50; good to choice wethers $11@11.

Hogs—Receipts 2500 head; market lower; Yorkers $15; heavies and mediums $15.25; pigs $13; roughs $13.60; stags $12.25.

EAST BUFFALO.

EAST BUFFALO, N. Y., MARCH 23.—Cattle—Receipts 1000 head; market active and steady; shipping steers $9@12.75; butchers $8@11.50; heifers $6.50@10.75; cows $5@10; bulls $6@9.50, stockers and feeders $6.75@8; fresh cows and springer steady, $50@110.

Veals—Receipts 1200 head; market active and lower at $5@15.50.

Hogs—Receipts 4000 head; market is weak; heavy, mixed and Yorkers $15.75@15.90; light Yorkers $14@15; pigs $11.50@13.50; roughs $14@14.25; stags $11.50@12.50.

Sheep and Lambs—Receipts 5000 head; market active and steady, lambs $12@15.75; yearlings $11@14.25; wethers $12@12.50; ewes $6@11.75; mixed sheep $11.75@12.00.

COSHOCTON PRODUCE.
(Corrected by Overholt & Craig.)
Coshocton Groceries Are Paying

These Prices For the Following:	
Butter	.35
Eggs	.27
Lard	.17
Chickens, per lb.	.17
Grocers are selling as follows:	
Butter	.40
Eggs	.32
Creamery butter	.46
Sugar, 25 lbs. sack	2.25
Cabbage	.13
Lard, 1m	.22
Potatoes, peck	.80
Onions	.13

CLEVELAND PRODUCE

CLEVELAND, MARCH 23.—Butter—Creamery, extras in tubs 43@43 1-2c; prints 44@44 1-2c; firsts 39 1-2@40c; seconds 38 1-2@39c; process 34 1-2@35c; fancy dairy 30@30 1-2c; packing 27@28c.

Oleomargarine — Nut margarine 23c; oleo made of animal oil, high grade, natural color in one-pound prints 25c; natural color, low grade, 18 1-2c; white, high grade 23@24c; low grade 19c; pastry 18c; bakeall 17 1-2c; solid basis.

Cheese—American whole milk, fancy twins and flats 25@26c; brick fancy 24@25c; Swiss fancy 30@32c; blocks 27@28c; limburger 25@26c.

Eggs—Current receipts 28@28 1-2c.

Poultry—Live chickens 23@24c.

Potatoes—Choice white (jobbing, in sacks), $2.65@2.75 a bushel; Bermudas $12 a barrel; Florida (new crop) $3.50 a 50-pound hamper.

Sweet Potatoes—Delaware $2.40@2.50 a hamper; do southern $1.50@1.75.

TOLEDO GRAIN

TOLEDO, O., MARCH 23.—Wheat—Cash $2.04 1-2; May $2.06 3-8; July $1.65 1-2.

Corn—Cash $1.17 1-2, May $1.19 1-4

Oats—Cash 66 1-2c, May 63 1-2c.

Rye—No 2, cash $1.62

Cloverseed—Prime, cash $11.05; March $10.72; April $10.15

Alsike—Prime, cash $11.50; March $11.50.

Timothy—Prime, cash $2.52; March $2.52

BOSTON WOOL

BOSTON, MASS., MARCH 23.—The Commercial Bulletin will say tomorrow:

"While the volume of wool business has not increase very perceptibly over that of a week ago, more interest was displayed by the mills. Demand has been chiefly for grades above high quarter blood, all of which were fully firm in price. Contracting in the west has been limited to a few scattered clips, which are taken at the old rates. Demand among spinners and combres is for small quantities and chiefly stock lots on which prices are steady."

Bound to Become Great.

Sir William Foster, late physician to the house of commons, tells a good story about Joseph Chamberlain in the early days when they were both members of a local debating society in Birmingham. Mr. Chamberlain at this embryonic period would prepare his speech carefully beforehand, write it out, commit to memory and deliver it without the aid of notes.

Once in the midst of his oration he came to a full stop. He calmly began again; but again broke down at the same place. This time, however, he coolly put his hand into his coat-tails pocket, slowly turned over the leaves and then went on again without the slightest discomposure. "Such a man," adds Sir Walter, "was bound to become great."

Subscribe for The Tribune.

War Prices

Our rates on loans have not advanced. We are still making loans on furniture, pianos, stock, fixtures, etc., at the legal rate.

LEGAL RATE LOANS
EASY PAYMENTS

Do not hesitate to call when in need of money. Absolutely NO CHARGE unless loan is made. Any amount loaned from $15 up.

Our Agent is in Coshocton every Thursday every week.
Write or Phone

Ohio Loan Co.
212 Masonic Temple
ZANESVILLE
Bell 1023 — Phones — Auto 3176
Under Supervision of State Banking Department

EDWIN S. LEE, EMPIRE MILL

These prices are paid here for the following:

Wheat, bu.	$1.90
Corn	1.10
Oats, bu.	.55
Retail Prices.	
Flour, eight sacks	$1.30@1.35
Corn meal, 10 lb. sack	.35
Corn meal, 5 lb sack	.20
Corn, bu.	1.25
Oats, bu.	.70
Bran, bulk	2.10
Screenings, cwt.	1.90
Middlings, bulk	2.30
Cracked corn, cwt.	2.50
Chopped corn and oats, cwt.	2.50
Unbolted meal, cwt.	2.50

POULTRY AND SEEDS.
(Corrected by Chas. E. Lorenz, wholesale and retail dealer in poultry, seeds, wool, etc., Second street.)

Paying Prices.	
Fowls or hens	18
Old roosters	10
Ducks (colored)	15
Ducks, (white)	15c
Geese	15c
Turkeys	23c
Retail Prices.	
Chickens old and young	21
Turkeys, alive	26c
Geese	20c
Ducks	20c

SEEDS.

Medium red clover	$11.00
Mammoth clover	11.25
Timothy seed	2.75
Fancy Alsike seed	11.25
Fancy Alfalfa seed	10.50
White Sweet clover	11.00
Yellow Sweet clover	6.00
Ky Blue Grass	1.90
Orchard Grass	1.90
Lawn Grass, per pound	.15
Fancy Red Top, per pound	.13
Mammouth Yellow soy beans	2.85
Medium Green soy beans	3.75

CHAS. E. LORENZ,

Subscribe for The Tribune.

CONSTIPATION PILES AND HEMORRHOIDS

A DISCOVERY HAS BEEN MADE THAT IS A BOON TO SUFFERERS OF CONSTIPATION, PILES AND HEMORRHOIDS—IT HAS BENEFITED HUNDREDS—IT WILL BENEFIT YOU.

It is a well known fact that Piles, Hemorrhoids and troubles of that kind, as a rule, have their origin in constipation. Look back to the time you first noticed the disagreeable, painful feeling that pile sufferers know only too well. The bowels were constipated. Cathartics were used almost incessantly.

The origin of constipation can be traced to indigestion in almost every instance. The food, instead of digesting properly, passes out of the stomach in an undigested, non-assimilative condition. In this form it enters the bowels, clogs them and constipates.

A systematic digestion of your food will prevent constipation. Many take cathartics for this trouble, when it would be far better to go to the seat of the trouble, the stomach. Pepsinco, the perfect digestant, is used by thousands and has proven a boon to hundreds of sufferers of constipation, piles and hemorrhoids, because it has been demonstrated to be the only logical method of regulating the bowels.

Pepsinco acts upon the food as it enters the stomach, preparing it for assimilation quickly and surely. It is a well known fact that well digested food will never constipate. It is equally well known that undigested food does constipate, therefore, the logical method of curing constipation is the perfect digestion of the food as it enters the stomach

If you have Piles; if you have Hemorrhoids; we would suggest that you go at once to the drug store and get a small package of Pepsinco, which will regulate your bowels and cure your piles and hemorrhoids. All druggists carry Pepsinco. It is inexpensive and easy to take.

NEWSPAPER ARCHIVE®
NEWSPAPER ARCHIVE®

NEWSY LETTERS FROM RURAL ROUTES

BAKERSVILLE, O.

Mrs. Nancy Mizer returned home from a three weeks' visit with her son, Charles in Coshocton.

Mr. and Mrs. Charles Neiss and daughter, Helen and son, Russell, spent Sunday with Mr and Mrs. Scherer.

Supt. S. C. Leech, of Kingsville O., spent a few days the past week with home folks.

Dewey Bixler, who is employed in Canton and who had the misfortune to get his foot mashed, was able to come home Saturday.

Mrs. Charles Geese is spending a few days with her parents, Mr. and Mrs. Charles Riggle.

Mrs. George Ferguson, of New Philadelphia, Miss Bernice Riggle, Miss Helen Bronson and Miss Verna Schlarb were guests of Mrs John Leech and daughter, Ovie Sunday.

Mrs. A. Stephon has returned home from a week's visit with relatives in Newcomerstown.

Mrs Clara Stewart spent Saturday afternoon with Mrs. Jesse Riggle.

Joe Mizer is ill at this writing.

John Zeiner moved his family back to town Wednesday.

Mrs. T. R. Wilson returned home Monday from a two week's visit with relatives in Columbus, O.

Andrew Leech and Grover Mizer spent Sunday in Newcomerstown.

Mr. and Mrs. Clarke Bahmer and daughter, Beulah spent Sunday with relatives on Evanscreek.

Those from a distance who attended the funeral of William Hawk Friday afternoon were: Mrs. Jesse Henglig, French Bahmer, Cleveland; Supt. S. C. Leech, Kingsville; Mrs. John Maurer, daughter, Gladys, Beach City; Mr. and Mrs. M. A. Hawk's daughters, Bessie and Hazel, Mr. and Mrs. Edward Carson, Earl Dover, Mrs. George Ferguson, New Philadelphia; Mr. and Mrs. Joseph Clark, Coshocton; Mr. and Mrs. Henry Eberwine, Chili; Frank Powell and son, Russell, West Lafayette; S. T. Leech and son, Corliss, Newcomerstown; John Powell and son, Frank, of Fresno.

FRAZEYSBURG ROUTE 2

Elbert Ashcraft was a business caller in Frazeysburg Monday.

Mrs. Pigman and children spent the week end at her home near West Bedford.

Mrs. Allen Robinson spent Monday afternoon at the home of Howard Ashcraft.

Mrs Noah Ashcraft spent a few days with her father, Joseph Oxley, of near Perry Chapel.

Roger Myers spent Sunday evening with Fred Ashcraft and family.

Lloyd Wantland was a business caller in Frazeysburg Saturday.

Misses Edith and Bertha Robinson visited with their brother, Clinton Robinson and family a few days last week

Howard Barens was working for J. L. Ashcraft Thursday.

Chester Ashcraft spent Monday evening at the home of R. E. Ashcraft.

Mrs. Newton Ashcraft and son, Orville, spent Saturday afternoon with Mrs. Roger Myers.

R. E. Ashcraft was caller in Frazeysburg Friday.

Mrs. Bert Ashcraft spent Friday afternoon at the home of J. W. Ashcraft.

Mervin Ashcraft was a caller at J. L. Ashcraft Monday.

WILLS CREEK.

Don't forget grange meeting at the Franklin grange hall, March 27.

William Marquand spent Saturday and Sunday with Charles and Gail Darner.

Russell Holskey was in Conesville Saturday afternoon.

Regina Royer spent Thursday evening with Blanche Lapp.

Mrs. Vernon Salrin, daughter, Sarah, Marie and son, Wilmur spent Wednesday evening with Mrs. Mary Berton.

Mrs. Harvey Roof, Mrs. John Roof and son, Raymond and Mrs. Charles Royer and daughter, Catherine, spent Friday with Mrs. George Kaufman.

Sylvester McGrevey, Harley Touvell, Otto White and Ralph Touvell were visiting Fred and Ray Touvell Sunday afternoon.

Eugene Royer and Vernon Salrin spent Saturday afternoon with William Salrin.

Mr. and Mrs. Harvey Roof and daughter, Nora, spent Sunday with Henry Roahrig.

Pert Lapp and daughter, Blanche, Eugene and Edward Royer spent Sunday afternoon with Blanche and Verna Brannon

Archie Darner spent Sunday with Arthur King.

Mr and Mrs. Christopher Royer and daughter, Celia were shopping in Coshocton, Thursday.

Harley Touvell visited Carl Roller Sunday forenoon.

Cecil Royer spent Saturday with Raymond Royer.

Mrs. Katherine Powelson spent Friday with her daughter, Mrs. Bruce Cooper

Mr. and Mrs. William Royer, Mrs. Agnes West, Henry Smith and William Miller, of Coshocton, were guests Saturday evening and Sunday of Mr and Mrs. John Royer.

Mr. and Mrs. Andrew Salrin, William Salrin, Clyde and Edgar Voorhes and Sarah Marie Salrin were guests at the Royer home Sunday.

Carl Roller visited William McGrevey Sunday afternoon.

Mrs. Bruce Cooper visited Saturday afternoon with Mrs. William Voorhes.

Mr and Mrs. John Erman were shopping in Coshocton Friday.

Charles Hames and Clint Touvell visited David Touvell Sunday

Mrs. Elizabeth Sandel, Mrs. Mary Berton, Mrs. Christopher Royer, Mrs. Russell Strohacker and Celia Royer, spent Monday with Mrs. George Sandel

Mrs Reuben Vinsel spent Monday afternoon with Mrs. William Voorhes.

Mr. and Mrs. Byron Fischer and Mrs. John Royer were guests Sunday evening of Vernon Salrin and family.

Guy Lapp has purchased a Ford touring car.

Mrs. Albert Darner has returned home after spending a week in Coshocton with her father, who is seriously ill.

Quite a number of people from this vicinity attended the sale at John Blair's Wednesday.

WEST LAFAYETTE RD. 1

Mrs. Joseph Mills visited with Mrs. Blanche Ford Friday evening

Eliza Kinner called on Mrs. Henry Frank, Tuesday.

Mrs. Ralph Long visited Tuesday afternoon with Mrs. Joseph Mills.

Jack Ford expects to move his family and household goods to Coshocton soon

Sylvester and Leo Bordenkircher visited with Herbert Amore Sunday afternoon

Quite a number in this vicinity are ill with grip.

Bernard Hallisy is visiting at the home of Ambrose Bordenkircher.

Grace Amore visited Sunday afternoon with Nora and Stella Stockum

Eliza Kinner attended the funeral of her brother, D. Kinner Saturday.

OAK VALLEY.

There will be a literary at the Oak Valley school March 30.

L. S. Wengerd is busy these days selling paints and oils for the Columbiana Paint and Oil Co., of Cleveland

Rev and Mrs. Jessie Conkle, of Rogers, Ohio, are visiting friends here.

J. W. A. Farver and son, Warner, and Abraham Raber delivered live stock to Baltic Saturday

Mr and Mrs. Lee Troyer, of Trail, visited with Mr and Mrs. Samuel Kaser over Sunday.

Miss Lulu Conkle is working for her sister, Mrs. Harley Patterson, of Mound.

Miss Ellen Schrock spent Sunday with friends at Berlin.

Messrs. George Gadfield and Lester Farver spent Saturday night with their friends at Millersburg.

Mr. and Mrs. Vernon Sowers, of Orville, visited with John Gardner's over Sunday.

The Confirmation services will be held at the Reformed church at New Bedford on Easter Sunday at 10 1 a m.

E. J. Link, of New Bedford is doing some interior painting for A. E. Miller at present.

Mr. and Mrs. J. W. A. Farver had as their guests Sunday, Mr. and Mrs. Charles Lahm, Rev. G. A. Dreibelbies and Victor Kaser.

WALHONDING

Clyde Young, of Honey Run, spent Thursday in Coshocton shopping.

George Fry, of Dutch Run, is in a critical condition from a severe attack of pneumonia. Dr. Curtan, of Walhonding, is the attending physician.

Mrs. Clyde Rodebaver, of near Walhonding, spent Thursday in Coshocton, shopping.

William Renfrew, of near Blissfield, is spending a few days with his brother, James Renfrew of near Walhonding.

Clarence Reese, of Route 2, spent Friday evening at the medal contest held at Warsaw.

Roy Bicke of Darling's Run was in Coshocton Thursday.

Nellie Shepherd, of the Darling's Run vicinity, was a visitor at the Nellie school Friday.

William Glass of this vicinity, spent Monday in Coshocton, shopping.

Harrison Strain, of Route 2, spent Sunday with his daughter, Mrs. Clyde Phillips, of Conesville.

Mr and Mrs. Charles Kanuckel spent Saturday with his parents, Mr. and Mrs. William Kanuckel of Dutch Run.

Chloris Fisher, of Dutch Run, spent a few days in Coshocton with relatives.

Quite a number were present at the belling given on Honey Run Friday evening.

Maude Fry, of Honey Run, is spending a few days with relatives in Coshocton.

Mr. and Mrs. Cleve Kent spent Friday evening with Mr. and Mrs. Lewis Fry, of Honey Run.

Rev Hahn, pastor of the Dutch Run church, spent Saturday evening at the home of Charles Fry, of Dutch Run.

Bad Cold? Take "Cascarets" For Bowels Tonight

Get a 10-cent box.

Colds—whether in the head or any part of the body—are quickly overcome by urging the liver to action and keeping the bowels free of poison. Take Cascarets tonight and you will wake up with a clear head and your cold will be gone. Cascarets work while you sleep; they cleanse and regulate the stomach, remove the sour, undigested food and foul gases; take the excess bile from the liver and carry off the constipated waste matter and poison from the bowels.

Remember the quickest way to get rid of colds is one or two Cascarets at night to cleanse the system. Get a 10 cent box at any drug store. Don't forget the children. They relish this Candy Cathartic and it is often all that is needed to drive a cold from their little systems.

Grippe!

It is a winter plague which claims thousands every season.

SCOTT'S EMULSION

will strengthen and fortify you against *Grippe*, and if you have had it, *Scott's* will restore your strength faster than any other known medicine.

No Alcohol—Just Blood-Food

Scott & Bowne, Bloomfield, N. J. 16-26

EATING MEAT REGULAR CLOGS THE KIDNEYS, THEN YOUR BACK HURTS

Flush your Kidneys occasionally with a tablespoonful of Salts to avoid danger.

Most folks forget that the kidneys, like the bowels, get sluggish and clogged and need a flushing occasionally else we have backache and dull misery in the kidney region, severe headaches, rheumatic twinges, torpid liver, acid stomach, sleeplessness and all sorts of bladder disorders.

You simply must keep your kidneys active and clean, and the moment you feel an ache or pain in the kidney region, get about four ounces of Jad Salts from any good drug store here, take a tablespoonful in a glass of water before breakfast for a few days and your kidneys will then act fine. This famous salts is made from the acid of grapes and lemon juice, combined with lithia, and is harmless to flush clogged kidneys and stimulate them to normal activity. It also neutralizes the acids in the urine so it no longer irritates, thus ending bladder disorders.

Jad Salts is harmless; inexpensive; makes a delightful effervescent lithia water drink which everybody should take now and then to keep their kidneys clean, thus avoiding serious complications

A well known local druggist says he sells lots of Jad Salts to folks who believe in overcoming kidney trouble while it is only trouble

Special Prices On

WOVEN WIRE FENCING

For the Next 15 Days Only

Same as our prices made last October 1, 1916.

We have on hand one car of American Wire Fence, one car of Peerless Fence. Anyone who contemplates having fence, we would advise to buy now as prices are advancing.

The Gray Hardware Co.

Pimples Disappear

There is one remedy that seldom fails to clear away all pimples, blotches and other skin eruptions and that makes the skin soft, clear and healthy.

Any druggist can supply you with zemo, which generally overcomes all skin diseases. Acne, eczema, itch, pimples, rashes, black heads in most cases give way to zemo. Frequently, minor blemishes disappear overnight. Itching usually stops instantly. Zemo is a safe, antiseptic liquid, clean, easy to use and dependable. It costs only 25c; an extra large bottle, $1.00. It will not stain, is not greasy or sticky and is positively safe for tender, sensitive skins.

The E. W. Rose Co., Cleveland, O.

200 SPIES

—Continued From Page One—

listened to the whispered counsel of Putiatin, Dmitri Shipoff, president of the Zemstvos council, reported that the emperor was under the control of the prince

Outside of Putiatin's room three members of the civil militia, armed with bayonets, are on guard. The prisoners are well treated and the corridors are crowded with children waiting to see their parents.

Former Czar In Palace.

On his arrival here Thursday in the custody of four members of the duma Nicholas Romanoff, the deposed emperor, was turned over immediately to the Tsarskoe Selo commander and taken to the Alexandrovsky palace, where the former Empress Alexandra already was interned.

The special train carrying the former ruler arrived at 1:30 o'clock on the branch line outside Alexandrovsky park.

On leaving the train Nicholas entered an automobile accompanied by his adjutant, Prince Dolgoroukoff, the only courtier of the first rank who accompanied him, and by the four duma commissioners. They were driven to the place.

Nicholas was met at the door in the left wing of the palace by Count Benckendorff, who was his marshal of the court and is now under arrest. The former ruler held himself erect, looking calm and indifferent, altho he stepped from the automobile with nervous haste. A battalion of the first rifle guard regiment was at the railroad depot. The commander at Tsarskoe Selo is Colonel Kobuilinsky, formerly commander of the Perogradsky regiment, stationed in peace time at Warsaw. To him the duma commissioners announced: "Our mission of handing over the emperor is finished. We now go to Petrograd to announce this fact to the duma."

No Imperial Standard

The correspondent drove to the old Tsarskoe-Selo palace, which is entirely deserted and without guards, and then to the new palace where the former imperial family is interned. The palace lies in a large park which is surrounded by a plain spiked fence, five feet high, coated with silver paint. From the corner nearest the old palace the new palace is partly visible thru the thick wood, the chief facade, facing the north, being entirely in view

The first noticeable sign of the revolution was that no imperial standard floated from the roof. Within the park over the broad expanse of snow, not a single person was visible. Apparently there were no guards within the park, but outside the fence, every 50 yards along the roadway were double sentries from the Petrogradsky regiment, in long blue coats, with fixed bayonets.

An astonishing circumstances in view of the attitude of Nicholas toward the population of Tsarskoe-Selo, which lived entirely upon imperial favor, was the lack of public interest. During a drive of three miles along the palace fence, the correspondent saw no civilians and with the exception of the guards, none but two of the gigantic black-beared Caucasians of the famous "Convoy of His Majesty," who tho now fallen from favor, and destined to be sent as soldiers to the front, were allowed to peer thru the fence.

Try an Ad in the classified column of The Tribune.

THE LATEST IN THE FASHION WORLD

The very newest in the world of fashion of today is not a new gown or frock of astounding design, but simple, smartly-tailored suits for little girls from 10 years up.

In England girls of this age are commonly called "Flappers" because it is the age when, comparatively speaking, they are first beginning to flap their wings in the world of events.

Mothers find girls of this age at the hard-to-clothe period and will welcome the news that they may now buy ready-to-wear suits for girls beginning at age 10

The suits are designed by a foremost New York creator of voguish juvenile apparel and mothers will immediately appreciate the trig little coats made in Norfolk, semi-Norfolk and tailored styles with mannish collar, lapels and pockets.

The skirts are made either plain with patch pockets or pleated all around. Some have suspenders of self material which are thotfully provided with buttons so they may be worn or left off

Materials are shepherd checks, gabardines, serges and wool poplins.

As for the girls—they fairly go into ecstacies at the prospect of owning a suit and one can hardly blame them, for after all, the charm of the tailored suit has hardly been equalled for big ladies as well as little ones.

Caught Gladstone Napping.

An interesting story is told of Frank O'Donnell, the Irish nationalist. Arabi Pasha had been captured, and Mr. Gladstone, arguing against a commutation of capital punishment, declared that the Egyptian insurrectionist had made use of the white flag to withdraw his forces and artillery from Alexandria. This was, of course, a practice generally accepted as legitimate, and O'Donnell saw his opportunity. He bought a copy of Lord Wolseley's "Soldier's Pocketbook," and within a few hours had given notice of a question, asking if Mr. Gladstone would not take steps to prohibit the circulation of Lord Wolseley's book, in which "the deplorable practice employed by Arabi Pasha was recommended for use of British soldiers." The question was postponed on request, and within two days Arabi Pasha's sentence was commuted.

Try an Ad in the classified column of The Tribune.

HAVE DARK HAIR AND LOOK YOUNG

Don't stay gray! Nobody can tell when you darken gray, faded hair with Sage Tea and Sulphur.

Grandmother kept her hair beautifully darkened, glossy and attractive with a brew of Sage Tea and Sulphur. Whenever her hair took on that dull, faded or streaked appearance, this simple mixture was applied with wonderful effect. By asking at any drug store for "Wyeth's Sage and Sulphur Compound," you will get a large bottle of this old time recipte, improved by the addition of other ingredients, all ready to use, for about 50 cents. This simple mixture can be depended upon to restore natural color and beauty to the hair

A well known downtown druggist says everybody uses Wyeth's Sage and Sulphur Compound now because it darkens so naturally and evenly that nobodyy can tell it has bee napplied—it's so easy to use, too. You simply dampen a comb or soft brush and draw it thru your hair, taking one strand at a time. By morning the gray hair disappears; after another application or two, it is restored to its natural color and looks blossy, soft and beautiful. This preparation is a delightful toilet requisite. It is not intended for the cure mitegation or prevention of disease.

Saturday Special

2 lbs. Fancy Prunes	25c
2 lbs. Fancy Peaches	25c
5 cans 25c Sliced Pineapple	$1.00
Peanut Butter, lb.	15c
5 lbs. Rolled Oats	25c
4 lbs. Whole Grain Rice	30c
3 boxes Jello Powder	25c
2 Grape Nuts	25c
10 Bars Crystal White Soap	45c
10 Bars Ivory Soap	45c
Large Box Gold Dust	22c
Apples, fancy, peck	35c

Fresh Lettuce, Cauliflower, New Tomatoes, Celery—plenty of Set Onions white and yellow.

KING AND ZERBE

Corner Walnut and South Lawn Ave.

BOTH PHONES

SHIP SUNK

—Continued From Page One—

ble to prepare the nation to meet that condition.

The destruction of the Healdton, however, will be included by President Wilson in his summary of German attacks on American commerce when he goes before congress, which meets in extraordinary session on April 2.

The president received his first official reports on the incident early today. The news came in a cabled report last night from American Consul Mahn at Amsterdam, after the president had retired. The consul reported that the vessel, which was unarmed, was torpedoed without warning off the coast of Holland on Wednesday.

Insured By Government

The American tanker was insured by the governments war risk bureau for $499,000

The loss of the Healdton is the greatest yet sustained by the bureau. The next largest was the loss of the steamer Illinois, insured for $250,000.

Approximately $64,000,000 in insurance has been issued by the bureau on American ships and cargoes within the last 30 days.

Much of this amount has been issued since the restriction against insuring contraband was removed. Total profits to the bureau, it was said today, have approximated $4,000,000 since it began business in September, 1914; losses have totalled about $1,000,000.

The increased demand for government insurance on American ships and cargoes to belligerent ports was maintained today. Another large number of applications was received by mail and telegraph.

Daily Thought.

A single grateful thought turned heavenward is the most perfect prayer. —Lessing.

Coal in the Arctic.

A very promising source of coal is Bear Island, in the Arctic ocean, a few hundred miles from Spitzbergen, but which has a great advantage of the latter place, also a source of coal, inasmuch as shipments may be made at any time of the year. This is owing to its location on the edge of the Gulf stream drift, but as the current meets a cold one from the polar regions, the island is under a fog almost constantly. The Norwegian government intends establishing a wireless service and a meteorological station on the island. Its rock shores are inhabited by a great variety of seafowl.

Matrimony.

"The Midge," H. C. Bunner's charming romance of New York life, was dashed off in a house in Seventeenth street in order to provide its author with funds "to get married on."

RUB RHEUMATIC, ACHING JOINTS AND STOP PAIN

Instant relief with small trial bottle of old, penetrating "St. Jacob's Oil."

Rheumatism is "pain" only.

Not one case in fifty requires internal treatment. Stop drugging! Rub soothing, penetrating "St. Jacobs Oil" right into your sore, stiff, aching joints, and relief comes instantly. "St. Jacobs Oil" is a harmless rheumatism liniment which never disappoints and can not burn the skin.

Limber up! Quit complaining! Get a small trial bottle of old, honest "St. Jacobs Oil" at any drug store, and in just a moment you'll be free from rheumatic pain, soreness and stiffness. Don't suffer! Relief awaits you. "St Jacobs Oil" is just as good for sciatica, neuralgia, lumbago, backache sprains.

INCUBATORS

Our Prairie State Incubators, Portable Hovers, Food Choppers, Drinking Fountains, etc., are now ready for your inspection.

Ask your neighbor about the Prairie State line; he will tell you they are the best ever. We have "SPRATTS" Poultry Food for baby Chicks and a full line of remedies.

The Coshocton Hardware Company

411 Main Street

Disease Preventives—

Your Dentist and

Senreco

The toothpaste that really cleans.

Senreco gives you a new thought on mouth cleanliness and in conjunction with your dentist, keeps mouth and gums healthy.

Get a tube of Senreco, (25c) today. The really clean feeling that follows its regular use will surprise and delight you. Sample size tube mailed for 4c in stamps.

SENRECO

Masonic Temple Cincinnati, Ohio

NEWSPAPERARCHIVE® NEWSPAPERARCHIVE®